ARIZONA CARDINALS

WEEK 16 GAME RELEASE

#SFvsAZ

Mark Dalton - Senior Vice President, Media Relations Chris Melvin - Director, Media Relations Mike Helm - Manager, Media Relations
Imani Suber - Media Relations Coordinator Chase Russell - Media Relations Coordinator

SAN FRANCISCO 49ERS (5-9) VS. ARIZONA CARDINALS (8-6)

State Farm Stadium | December 26, 2020 | 2:30 PM

THIS WEEK'S PREVIEW

The Cardinals host their final regular season game of the season at State Farm Stadium on Saturday when they take on the San Francisco 49ers. It won't be the final regular season NFL game played at the venue, however, as the Niners will host Seattle at State Farm Stadium in Week 17 in San Francisco's 2020 "home" finale.

Since early December San Francisco has made the Valley - and State Farm Stadium - its temporary home due to restrictions on contact sports in Santa Clara County. The 49ers have played their last two "home" games at State Farm Stadium (Week 13 vs. Buf; Week 14 vs. Was).

Saturday's matchup between the teams will be the first NFL game to air exclusively on a national basis on Amazon Prime Video, Twitch and Amazon's various other platforms. It will also be televised in the home markets of both teams, including on FOX-10 (KSAZ) in Phoenix.

The Cardinals last played a Saturday game on Christmas Eve at Seattle in 2016 when they defeated the Seahawks 34-31. Arizona has a 3-1 record in Saturday games dating back to 2005. Three of those contests were held on Christmas Eve and one - a home win vs. Dallas in 2010 - was held on Christmas Day.

The 2020 season marks just the second time in franchise history (2016) that Arizona will have played a game on Monday (Week 6 at Dallas), Thursday (Week 11 at Sea), Saturday (Week 16 vs. SF) and Sunday in the same season.

In the 19 seasons Arizona and San Francisco have been division rivals (2002-20), the 49ers hold a slight 19-18 advantage in the series. Arizona had taken eight in a row in the series between the two teams before San Francisco won both games in 2019. The Cardinals ended the 49ers winning streak at two games as they defeated San Francisco 24-20 in Week 1 at Levi's Stadium.

Arizona enters this week's game looking to earn its fifth season sweep of the Niners in the last six years. That won't be an easy task as the Cardinals face a resilient 49ers team that - though eliminated from postseason contention with a loss in Dallas last week - will be looking to make Arizona's path to a postseason berth much more difficult.

When the teams met in Week 1, Arizona earned a 24-20 come-from-behind victory at Levi's Stadium. The Cardinals trailed 10-0 in the first quarter and - after taking a 17-13 lead early in the fourth - had to come back again following a 49ers TD. Arizona drove 75 yards in nine plays and scored the game-winning TD with just over five minutes remaining.

Both the Cardinals and 49ers are wrapping up the regular season with a pair of division games. After taking on the Niners on Saturday, Arizona heads west for a crucial Week 17 matchup with the Rams. San Francisco will stay in Arizona to host the Seahawks at State Farm Stadium.

GAME RELEASE INDEX

Page	Contents
2-3	Cardinals-49ers Series / Amazon Prime Streaming Info
4	By The Numbers / What To Look For / Cardinals Media Info
5	Pro Bowl Selections / Player of the Week-Month Info
6	Highly-Rated Offense in 2020
7	**DeAndre Hopkins** Season Highlights
8	Defensive Highlights / **Reddick** / **Gardeck**
9-10	**Kyler Murray** Highlights
11-12	Offensive & Defensive Highlights / **Arnold** / **Hicks** & **Baker** / **Drake**
13-16	**Larry Fitzgerald** Highlights
17-18	**DeAndre Hopkins** Highlights
19	**Patrick Peterson** Highlights / **Hicks** / **Kirkpatrick**
20-22	Cards Leadership / **Bidwill** / **Keim** / Social Justice Initiatives / COVID-19
23-24	Individual Player Notes
25-71	Rosters / Depth Chart / Transactions / 2020 Statistics / Playoff Standings

ARIZONA CARDINALS - 2020 SCHEDULE

Regular Season

Date	Opponent	Location	AZ Time
Sep. 13	**@ San Francisco**	**Levi's Stadium**	**W, 24-20**
Sep. 20	**WASHINGTON**	**State Farm Stadium**	**W, 30-15**
Sep. 27	DETROIT	State Farm Stadium	L, 23-26
Oct. 4	@ Carolina	Bank of America Stadium	L 21-31
Oct. 11	**@ N.Y. Jets**	**MetLife Stadium**	**W, 30-10**
Oct. 19	**@ Dallas+**	**AT&T Stadium**	**W, 38-10**
Oct. 25	**SEATTLE~**	**State Farm Stadium**	**W, 37-34 (OT)**
	- BYE-		
Nov. 8	MIAMI	State Farm Stadium	L, 31-34
Nov. 15	**BUFFALO**	**State Farm Stadium**	**W, 32-30**
Nov. 19	@ Seattle#	CenturyLink Field	L, 21-28
Nov. 29	@ New England	Gillette Stadium	L, 17-20
Dec. 6	L.A. RAMS	State Farm Stadium	L, 28-38
Dec. 13	**@ N.Y. Giants**	**MetLife Stadium**	**W, 26-7**
Dec. 20	**PHILADELPHIA**	**State Farm Stadium**	**W, 33-26**
Dec. 26	SAN FRANCISCO^	State Farm Stadium	2:30 PM
Jan. 3	@ L.A. Rams*	SoFi Stadium	2:25 PM

+ ESPN Monday Night Football
~ NBC Sunday Night Football
# FOX/NFL Network/Amazon Thursday Night Football
^ Airs nationally on Amazon Prime and Twitch
* Subject to flexible scheduling decisions

PLAYOFF PICTURE IN WEEK 16

Arizona enters Week 16 in position for the NFL's 3rd Wild Card spot.

The Cardinals could clinch a playoff berth this week with:

Arizona win vs. San Francisco (Sat) + Chicago loss or tie at Jacksonville (Sun)

- OR -

Arizona tie vs. San Francisco (Sat) + Chicago loss at Jacksonville (Sun)

For a full breakdown of the NFC playoff picture turn to page 70.

#SFvsAZ - WEEK 16 HIGHLIGHTS

- On Monday three Cardinals players - S **Budda Baker**, WR **DeAndre Hopkins** and QB **Kyler Murray** - were named to the Pro Bowl.
- ***QB Kyler Murray has become the first player in NFL history to have 7,000+ passing yards, 45+ passing TDs and 15+ rushing TDs in his first two NFL seasons.***
- Murray posted a 75.0 completion percentage and a 127.8 passer rating last week vs. Philly. It marked his fourth career game with a completion percentage of 75% or higher and fourth outing with a passer rating of 125.0 or higher.
- WR **DeAndre Hopkins** has 103 receptions for 1,324 yards and six TDs in 2020. *He leads the NFL in receiving yards and ranks second in receptions. His seven games with 100+ receiving yards are tied for the most in the NFL.*
- LB **Haason Reddick** has five forced fumbles in the last two games. He is the first NFL player to have at least five forced fumbles in a two-game span since Pittsburgh's James Harrison (5 in Games 8-9) in 2007.
- DL **Zach Allen** had 11 tackles, a sack, a tackle for loss, a QB hit and a pass defensed last week vs. Philly. According to *ProFootball Reference.com*, ***he joined New England's Willie McGinest - who accomplished the feat exactly 17 years prior (12/20/03 at NY Jets) - as the only NFL defensive lineman ever to have at least 11 tackles, a sack and a pass defensed in a game.***

BROADCAST INFORMATION

Streaming: Amazon Prime Video / Multiple Announcing Crew Options (see box on page 3 for details)
Local Television: FOX-10 (KSAZ) **/ Play-By-Play:** Andrew Catalon **Analyst:** James Lofton **Sideline:** Sherree Burruss
Cardinals Radio: Arizona Sports 98.7 FM **/ Play-By-Play:** Paul Calvisi **Analyst:** Bertrand Berry
Cardinals Spanish Radio: KHOV 105.1 FM **/ Play-By-Play:** Luis Hernandez **Analyst:** Rolando Cantu

CARDINALS-49ERS CONNECTIONS

49ERS CONNECTIONS

Cardinals P **Andy Lee** played the first 11 years (2004-14) of his NFL career with the 49ers. He played 11 seasons with the 49ers and appeared in 176 games, setting franchise records for punts (941), punting yards (43,468), gross average (46.2), net average (39.5) and punts inside the 20 (300).

Cardinals Asst. Head Coach/Special Teams Coordinator **Jeff Rodgers** was the 49ers special teams quality control coach (2003-04) and assistant special teams coach (2005-07).

Cardinals Defensive Coordinator **Vance Joseph** was the asst. DBs coach (2005) and DBs coach (2006-10) for the 49ers.

Cardinals D-Line coach **Brentson Buckner** played DT for the 49ers from 1998-00.

Cardinals LBs coach **Bill Davis** was the 49ers defensive coordinator from 2005-06.

Cardinals Offensive Quality Control coach **Jim Dray** played TE for the 49ers in 2016. Dray was an All Pac-12 tight end at Stanford, where he appeared in 39 games and posted 41 receptions for 455 yards and seven TDs in four seasons (2006-09).

Cardinals Offensive Assistant **Jerry Sullivan** was the 49ers WRs coach from 2005-10.

Cardinals Assistant Special Teams coach **Derius Swinton III** was the Special Teams Coordinator for the 49ers in 2016.

CARDINALS CONNECTIONS

49ers OL **Tony Bergstrom** spent the 2017 offseason with the Cardinals before being traded to the Ravens. His cousin, **Ryan Roberts**, played for the Diamondbacks from 2009-12.

49ers LB **Joe Walker** played 30 games (11 starts) for the Cardinals during the 2017-18 seasons.

49ers Asst. Special Teams coach **Stan Kwan** is a Phoenix native who was the Cardinals special teams assistant/defensive quality control coach from 2001-03.

49ers Director of Pro Personnel **Ran Carthon**'s father, **Maurice**, was the Cardinals RBs coach from 2007-2008.

BAY AREA/CALIFORNIA CONNECTIONS

Cardinals TE **Darrell Daniels** (Pittsburg) and WR **KeeSean Johnson** (East Palo Alto) are from the Bay Area. Johnson and Cardinals S **Charles Washington** attended Fresno State.

Cardinals CBs coach **Greg Williams** played for the San Francisco Demons of the XFL in 2001.

ARIZONA CONNECTIONS

49ers WR **Brandon Aiyuk** played for Arizona State from 2018-19. He appeared in 25 games in two seasons and registered 98 receptions for 1,666 yards and 11 TDs. Also recorded 28 KORs for 760 yards (27.1 avg.) and 25 PRs for 293 yards (11.7 avg.) and 1 TD.

49ers LB **Demetrius Flannigan-Fowles** is a native of Tucson, AZ and played at the University of Arizona from 2015-18.

49ers DL **Kerry Hyder Jr**.'s wife, **Jasmine**, was a prominent track and field star at Arizona State University and made the 2011 world championship team.

49ers DL **Dion Jordan** was a four-star prospect at Chandler High School and was named one of the program's 10 greatest football players by the Arizona Republic. He was a high school teammate of Cardinals QB **Brett Hundley** for two years (2007-08).

49ers President **Al Guido** served as the Phoenix Coyotes senior director of ticket sales from 2004-07.

49ers Pro Personnel Analyst **Fred Gammage III** is a native of Tempe, AZ and played at Arizona State from 2013-16.

PRO/COLLEGE CONNECTIONS

Cardinals Head Coach **Kliff Kingsbury** (1999-02) played at Texas Tech with 49ers D-Line coach **Kris Kocurek** (1997-00) and WRs coach **Wes Welker** (2000-03).

49ers DL **Kerry Hyder Jr.** (2009-13) played under Cardinals Head Coach **Kliff Kingsbury** (2013-18) at Texas Tech.

Cardinals OL **J.R. Sweezy** (2012-15) played for the Seahawks with 49ers CB **Richard Sherman** (2011-17).

Cardinals OL **D.J. Humphries** (2012-14) and OL **Max Garcia** (2013-14) played at Florida with 49ers S **Marcell Harris** (2014-17).

Cardinals Asst. Head Coach/Special Teams Coordinator **Jeff Rodgers** (2015-17) coached for the Bears while 49ers K **Robbie Gould** (2005-15) played for the team. Rodgers also worked with 49ers Special Teams Coordinator **Richard Hightower**, who was Chicago's asst. special teams coach in 2016.

Cardinals TE **Maxx Williams** (2015-18) played for the Ravens with 49ers RB **Raheem Mostert** (2015) and FB **Kyle Juszczyk** (2013-16).

Cardinals LB **Jordan Hicks** (2015-18) played for the Eagles with 49ers ILBs coach **DeMeco Ryans** (2012-15), during which time Cardinals LBs coach **Bill Davis** (2013-15) was the defensive coordinator.

Cardinals OL **J.R. Sweezy** (2012-15) played for the Seahawks with 49ers CB **Richard Sherman** (2011-17).

CARDS VS. 49ERS - SERIES BREAKDOWN

The Cardinals and 49ers meet for the 59th time in a series that dates back to 1951. This game will mark the 38th meeting between the two teams since division realignment in 2002.

In the 19 seasons they have been division rivals (2002-20), the 49ers hold a slight 19-18 advantage in the series. Arizona had taken eight in a row in the series between the two teams before San Francisco won both games in 2019. The Cardinals ended the 49ers winning streak at two games as they defeated San Francisco 24-20 in Week 1 at Levi's Stadium.

Arizona enters this week's game looking to earn its fifth season sweep of the Niners in the last six years. The Cardinals have won the season series nine times, the 49ers have won the series six times and they have split three times.

Arizona holds a 14-13 record at home vs. San Francisco, including an 8-6 record at State Farm Stadium. The Cardinals are 5-1 in the last six games in which they have hosted the 49ers.

CARDS-49ERS REGULAR SEASON SERIES

- **Overall Regular Season Series:** 27-31
- **Cardinals at Home San Francisco:** 14-13
- **First Meeting:** 11/18/51 @ SF, W, 27-21
- **Last Meeting:** 9/13/20 @ SF, W, 24-20

SEASON STATISTICS

Statistic	AZ	Rank	SF	Rank
Points Scored/Game	27.9	10	23.8	20
Points Allowed/Game	23.5	13	25.1	17
Yards/Play	5.9	9	5.6	18
Yards/Play Allowed	5.3	8	5.2	5
Scoring Drives	68	t-9	58	t-20
TDs Scored	47	t-6	40	16
TDs Allowed	38	t-12	38	t-12
Rushing TDs	21	t-2	18	t-7
Passing TDs	26	t-11	21	t-21
Rushing TDs Allowed	13	13	10	t-4
Passing TDs Allowed	23	t-15	23	t-15
Sacked/Yards Lost	22/143	t-8	33/245	19
Fumbles/Lost	19/7	t-16	18/12	29
Field Goals Made	21/27	18	19/21	25
Total Yards/Game	399.2	3	371.1	13
Opp. Total Yards/Game	350.0	13	314.3	5
Rushing Yards/Game	147.8	4	112.6	17
Opp. Rushing Yards/Game	119.4	17	104.4	8
Passing Yards/Game	251.4	15	258.6	10
Opp. Passing Yards/Game	230.6	12	209.9	4
Turnover Ratio	Even	t-16	-11	31
Average Time of Possession	28:59	23	31:35	2

CARDS TOP PERFORMANCES VS. 49ERS

The all-time series between the Cardinals and 49ers dates back to 1951, and the two teams have faced each other 58 times. Some of the Cards top performances in series history have occurred in the last three meetings.

Statistic	Total	Player	Date
Total Points	19	Neil Rackers	10/2/05 vs. SF*
Total TDs	3	Derrick McAdoo	10/18/87 @ SF
Longest TD	**88t (Rec)**	**Andy Isabella**	**10/31/19 vs. SF**
Rushing Yards	165	Marcel Shipp	10/26/03 vs. SF
Rushing Avg.	**7.3**	**Kenyan Drake**	**10/31/19 vs. SF**
Rushing TDs	3	Derrick McAdoo	10/18/87 @ SF
Longest TD Run	39t	Joe Childress	9/29/57 @ SF
Receiving Yards	166	Michael Floyd	12/30/12 @ SF
Receptions	**14**	**DeAndre Hopkins**	**9/13/20 @ SF**
Receiving TDs	2 (11x) last	Larry Fitzgerald	10/6/16 @ SF
Longest TD Reception	**88t**	**Andy Isabella**	**10/31/19 vs. SF**
Passing Yards	484	Kurt Warner	11/25/07 vs. SF
Passing TDs	3 (8x) last	John Skelton	12/11/11 vs. SF
Passer Rating	**130.7**	**Kyler Murray**	**10/31/19 vs. SF**
Completion Pct.	76.2	Kurt Warner	11/10/08 vs. SF
Longest TD Pass	**88t**	**Kyler Murray**	**10/31/19 vs. SF**
Sacks	2 (13x) last	Chandler Jones	11/13/16 vs. SF
Interceptions	2 (2x) last	Tyrann Mathieu	9/27/15 vs. SF
Long INT Return	50t	Tyrann Mathieu	9/27/15 vs. SF
Field Goals	6	Neil Rackers	10/2/05 @ SF*
Long Field Goal	**56**	**Zane Gonzalez**	**9/13/20 @ SF**

**Game held in Mexico City*

FITZGERALD'S CAREER VS. THE NINERS

WR **Larry Fitzgerald** has played more than two full seasons worth of games against the 49ers in his career. Those 33 games resulted in some impressive numbers - ones that rank among the best in NFL history for a player against a single opponent.

In 33 games vs. the division rival, Fitzgerald has 186 receptions for 2,415 yards and 19 TDs. *He has more receptions, receiving yards and TD receptions against San Francisco than any other player in NFL history.*

Fitzgerald has more receiving yards against the 49ers (2,415) than any other active player has against any opponent. Only Jerry Rice (2,731 vs. Atlanta; 2,551 vs. LA Rams) has more receiving yards against any single opponent.

NFL History – Receiving Yards vs. Single Opponent

Rnk	Player	Yds	Opponent	Gms
1	Jerry Rice	2,731	Falcons	30
2	Jerry Rice	2,551	Rams	32
3	**Larry Fitzgerald**	**2,415**	**49ers**	**33**
4	**Larry Fitzgerald**	**2,241**	**Seahawks**	**33**
5	**Larry Fitzgerald**	**2,199**	**Rams**	**32**

Jerry Rice (25 vs. Falcons; 20 vs. Rams) is the only player in NFL history who has more career receiving TDs vs. a single opponent than Fitzgerald has against the 49ers (19).

Fitzgerald has at least one TD catch against San Francisco in each of the last five seasons.

NFL History – TD Receptions vs. Single Opponent

Rnk	Player	TDs	Opponent	Gms
1	Jerry Rice	25	Falcons	30
2	Jerry Rice	20	Rams	32
3t	**Larry Fitzgerald**	**19**	**49ers**	**33**
3t	Bob Hayes	19	Giants	16
5t	**Larry Fitzgerald**	**18**	**Rams**	**32**
5t	Don Hutson	18	Rams	18

Fitzgerald's reception totals against the Rams (195), Seahawks (195) and 49ers (186) are the three highest in NFL history against a single opponent.

NFL History – Receptions vs. Single Opponent

Rnk	Player	Rec	Opponent	Gms
1t	**Larry Fitzgerald**	**195**	**Rams**	**32**
1t	**Larry Fitzgerald**	**195**	**Seahawks**	**33**
3	**Larry Fitzgerald**	**186**	**49ers**	**33**
4	Jerry Rice	175	Falcons	30
5	Jerry Rice	166	Rams	32

#11 WITH 11 CAREER 100-YARD OUTINGS VS. THE NINERS

No player in NFL history has more 100-yard receiving performances against a single opponent than Fitzgerald has against San Francisco.

NFL History – 100-Yard Receiving Games vs. Single Opponent

Rnk	Player	Gms	Opponent
1t	**Larry Fitzgerald**	**11**	**49ers**
1t	Jerry Rice	11	Falcons
3t	Julio Jones	9	Buccaneers
3t	Don Maynard	9	Patriots
3t	Reggie Wayne	9	Jaguars

HOPKINS' RECORD-BREAKING DEBUT

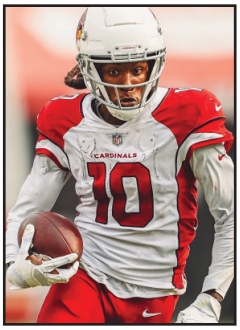

Making his Cardinals debut, WR **DeAndre Hopkins** *established a career-high with 14 receptions against the 49ers in Week 1, finishing with 151 receiving yards.*

Hopkins' 14 receptions were the most in team history in a season-opener *and tied for the second-highest single-game total in franchise history.*

Franchise Record – Receptions (Single-Game)

Rnk	Player	Rec	Opponent
1	Sonny Randle	16	11/4/62 at NYG
2t	**DeAndre Hopkins**	**14**	**9/13/20 at SF**
2t	Anquan Boldin	14	9/23/07 at Bal
4t	7 times	13	

Hopkins' 14 receptions against the 49ers in Week 1 remain one of the top-5 single-game totals in the NFL this season.

2020 NFL Leaders – Receptions (Single-Game)

Rnk	Player (Team)	Rec	Opponent
1	Keenan Allen (LAC)	16	11/22 vs. NYJ
2t	Tyler Lockett (Sea)	15	10/25 @ AZ
2t	George Kittle (SF)	15	10/4 vs. SF
4t	**DeAndre Hopkins (AZ)**	**14**	**9/13 @ SF**
4t	Davante Adams (GB)	14	9/13 @ Min

Hopkins' last two outings against San Francisco have produced big performances. In those contests vs. the 49ers, he has 25 receptions for 300 yards and two TDs.

CARDINALS-49ERS TO STREAM ON AMAZON

The Cardinals-49ers Week 16 matchup this Saturday at State Farm Stadium will be available to stream through Amazon Prime, Twitch and Amazon's various platforms as part of the NFL Holiday Blitz on Prime Video.

In addition to being available to the more than 150 million paid Prime members in more than 240 countries and territories worldwide (excluding China, the United Kingdom, the Republic of Ireland and Spain), fans without a Prime membership can sign up for a free 30-day trial by visiting www.amazon.com/prime.

The Cardinals-49ers matchup will be the first NFL game to air exclusively on a national basis on Prime Video and Twitch. It will also be televised in the home markets of both teams, including on FOX-10 (KSAZ) in Phoenix.

The main broadcast feed will feature the CBS team of **Andrew Catalon** (play-by-play), **James Lofton** (analyst) and **Sherree Burruss** (sideline) calling the action.

Amazon offers a variety of alternate audio options detailed below:

MAIN FEED
Play-By-Play: Andrew Catalon
Analyst: James Lofton
Sideline: Sherree Burruss

STORM & KRAMER
Play-By-Play: Hannah Storm
Analyst: Andrea Kremer

SCOUT'S FEED
Analyst: Daniel Jeremiah
Analyst: Bucky Brooks
Analyst: Joy Taylor

SPANISH LANGUAGE FEED
Play-By-Play: Jose Antonio Melian

Viewers using Amazon's platforms will be able to modify their streams using the service's X-Ray feature for on-demand replays on Prime Video and overlays and live chat on Twitch.

Available pre-game via livestream on Twitch is "NFL Next Live" with **Cari Champion**, **Chris Long** and **Andrew Hawkins**, which gives fans a one-of-a-kind NFL broadcast that brings together Amazon's variety of sports offerings including Next Gen Stats, Twitch, and Prime Video with a traditional NFL broadcast. That stream will be available at twitch.tv/twitchsports.

A DUAL "HOME" GAME AT STATE FARM STADIUM

Saturday's matchup between the Cardinals and 49ers will take place at State Farm Stadium, which in 2020 has had the unusual distinction of serving as a "home" stadium for both teams.

Since early December San Francisco has made the Valley - and State Farm Stadium - its temporary home due to restrictions on contact sports in Santa Clara County.

The 49ers have played their last two "home" games at State Farm Stadium (Week 13 vs. Buf; Week 14 vs. Was). They will be the visitor for this week's game and revert back to being the "home" team when they host the Seahawks at State Farm Stadium in Week 17.

San Francisco has been staying at the Renaissance Hotel just north of State Farm Stadium and have utilized the outdoor practice fields located at the south side of the venue.

A SUCCESSFUL TRACK RECORD VS. THE 49ERS

*In three career games against the 49ers, second-year QB **Kyler Murray** has completed 67-of-97 pass attempts (69.1%) for 621 yards, 5 TDs, 1 INT and a 99.2 passer rating. He has also added 192 rushing yards and 2 TDs on 26 rush attempts (7.4 avg.).*

HIGHLIGHTS FROM THE FIRST MATCHUP OF 2020

In the Week 1 matchup earlier this season, Murray threw for 230 yards and a TD and also rushed for 91 yards and a TD in leading the Cardinals over the 49ers at Levi's Stadium.

It was one of just four games in franchise history in which a QB passed for 200+ yards and rushed for 90+ yards. Murray is responsible for three of those performances this season.

Franchise History – Games w/ 200+ Pass Yds & 90+ Rush Yds

Opponent	Player	Pass	Rush
11/8/20 vs. Miami	**Kyler Murray**	**283**	**106**
9/13/20 @ San Francisco	**Kyler Murray**	**230**	**91**
10/6/19 @ Cincinnati	**Kyler Murray**	**253**	**93**
11/2/58 vs. Philadelphia	M.C. Reynolds	201	99

In leading the Cardinals to a come-from-behind victory over the 49ers earlier this season, Murray completed 11-of-16 pass attempts for 112 yards and rushed for 81 yards and a TD on 10 carries in the second half.

BY THE NUMBERS

3
Cardinals players who were named to the Pro Bowl this year: S Budda Baker, WR DeAndre Hopkins and QB Kyler Murray.

2
Active WRs who have been named to the Pro Bowl in both the NFC and AFC: DeAndre Hopkins (AZ & Hou) and Amari Cooper (LV & Dal).

1,324
Receiving yards for Hopkins in 2020. That total leads the NFL. Hopkins is tied for the NFL lead with seven 100-yard receiving performances and ranks second in receptions behind only Buffalo's Stefon Diggs (111).

14
Receptions for Hopkins in his Arizona debut - which came in Week 1 at San Francisco. It represents a career single-game high for the three-time All-Pro and is also tied for the second-highest single-game total in Cardinals history.

1
Players in the NFL this season who rank in the top-5 in sacks, forced fumbles and tackles for loss: LB Haason Reddick. The fourth-year pro has 11.0 sacks (t-5th), 5 forced fumbles (2nd) and 14 tackles for loss (t-4th) in 2020.

6.0
Sacks for Reddick in the last two games. That is the most for any player in Cardinals history in a two-game span.

5
Forced fumbles for Reddick in the last two games. He is the first NFL player to have at least five forced fumbles in a two-game span since Pittsburgh's James Harrison (5 in Games 8-9) in 2007.

4-0
Arizona's record against teams from the NFC East in 2020. It marks just the second time (2014) since leaving the division in 2002 that the Cardinals earned a season sweep of the NFC East.

43
Sacks for the Cardinals defense in 2020. That is tied with Tampa Bay for 4th in the NFL and is just four shy of NFL-leading Pittsburgh (47). Arizona's defense has recorded 14.0 sacks in the last two games.

9
Games this season in which Kyler Murray has both a passing and rushing TD. That is the most such games in a single season in NFL history.

61
Combined passing (46) and rushing (15) TDs for Murray in his career. He joins Dan Marino (70) and Cam Newton (62) as the only players in NFL history with at least 60 combined passing/rushing TDs in their first two seasons.

121
Career receiving TDs for WR Larry Fitzgerald. Last week he had his 12th receiving TD in 10 career games against the Eagles. In NFL history only Bobby Mitchell (14 in 22 games) and Charley Taylor (14 in 20 games) have more career TD catches vs. Philadelphia.

2,415
Receiving yards for Fitzgerald in 33 career games against the 49ers. He needs just 85 more to join Jerry Rice (2,731 vs. ATL; 2,551 vs. LAR) as the only players in NFL history with 2,500+ receiving yards against a single opponent.

7.0
Sacks for LB Dennis Gardeck - who signed with the Cardinals as a rookie free agent out of Sioux Falls in 2018 - this season. Gardeck's 7.0 sacks are the most in franchise history by a player who entered the league undrafted.

11
Tackles for DL Zach Allen last week, a career-high. Allen finished the game with a team-high 11 tackles, a sack, a tackle for loss, a QB hit and a pass defensed. He joined NE's Willie McGinest - who accomplished the feat exactly 17 years prior (12/20/03 at NY Jets) - as the only NFL defensive lineman ever to have at least 11 tackles, a sack and a pass defensed in a game.

526
Total yards for the Cardinals offense in the win over Philadelphia last week. That represents the the highest single-game total for the Cardinals in a non-OT game in over 58 years (589 vs. Philadelphia on 12/16/62).

399.2
Average yards per game for the Cardinals in 2020, giving Arizona the NFL's #3 ranked offense behind only Kansas City (427.9) and Tennessee (399.4).

2,069
Rushing yards for Arizona in 2020. Along with their 21 rushing TDs, the 2020 season marks just the sixth time in franchise history - and first time since 1984 - that the Cardinals had 2,000+ rushing yards and 20+ rushing TDs in a season.

17
Players who have at least one sack for the Cardinals this season. That is the most in the NFL. Arizona also leads the league with 12 players who have 2.0+ sacks.

WHAT TO LOOK FOR IN WEEK 16

WITH A WIN THIS WEEK...

- Arizona would improve to 9-6 and secure its first winning season since 2015. The Cardinals would have more wins in 2020 (9) than they had in the previous two seasons (2018-19) combined (8).
- The Cardinals would improve to 10-2 in their last 12 games against the 49ers and would secure their fifth season sweep of San Francisco in the last six years.

MILESTONES WITHIN REACH

WR Larry Fitzgerald

- With a reception Fitzgerald would have at least one catch in 256 consecutive games, extending the second-longest streak in NFL history (Jerry Rice - 274).
- With 2 receptions Fitzgerald would reach 50 catches for the 17th consecutive season, the longest streak in NFL history. Tony Gonzalez (16; 1998-2013) and Fitzgerald are currently tied for the longest streak in league history.
- With a TD reception Fitzgerald would join Jerry Rice (25 vs. Falcons; 20 vs. Rams) as the only players in NFL history with at least 20 TD catches against a single opponent.
- With 100+ receiving yards Fitzgerald would have 12 career 100-yard outings against the 49ers. That would represent a new NFL record for 100-yard receiving games vs. a single opponent.

QB Kyler Murray

- With a rushing TD Murray would have 12 rushing TDs in 2020. Among QBs in NFL history only Cam Newton (14 in 2011) would have more rushing TDs in a single season.
- With two TD passes Murray would have 17 career games with multiple TD passes. In NFL history only Dan Marino (22) would have more such games in his first two seasons.
- With 300+ passing yards Murray would have nine career 300-yard games. In NFL history only Patrick Mahomes and Dan Marino (each with 10) would have more in their first two seasons.

WR DeAndre Hopkins

- With seven catches Hopkins (110) would establish a new franchise single-season record for receptions.
- With 100+ receiving yards Hopkins would become the first Cardinals player with three consecutive 100-yard receiving performances since Larry Fitzgerald (Games 2-4) in 2008.

RB Kenyan Drake

- With a rushing TD Drake would have 10 rushing TDs in '20. He would join Kyler Murray (11) as just the second RB/QB combo in NFL history to each have 10+ rushing TDs in a season: Vikings QB Daunte Culpepper (10) and RB Moe Williams (11).

LB Haason Reddick

- With a sack Reddick would become just the ninth different player in franchise history to record at least 12.0 sacks in a season.

WEEK 16 AROUND THE NFL

Friday, December 25
Minnesota Vikings at New Orleans Saints - 2:30 PM (FOX/NFLN/Amazon)

Saturday, December 26
Tampa Bay Buccaneers at Detroit Lions - 11:00 AM (NFLN)
San Francisco 49ers at Arizona Cardinals - 2:30 PM (Amazon Prime)
Miami Dolphins at Las Vegas Raiders - 6:15 PM (NFLN)

Sunday, December 27
Indianapolis Colts at Pittsburgh Steelers - 11:00 AM (CBS)
Atlanta Falcons at Kansas City Chiefs - 11:00 AM (FOX)
Chicago Bears at Jacksonville Jaguars - 11:00 AM (CBS)
Cincinnati Bengals at Houston Texans - 11:00 AM (FOX)
New York Giants at Baltimore Ravens - 11:00 AM (FOX)
Cleveland Browns at New York Jets - 11:00 AM (CBS)
Carolina Panthers at Washington - 2:05 PM (CBS)
Denver Broncos at Los Angeles Chargers - 2:05 PM (CBS)
Philadelphia Eagles at Dallas Cowboys - 2:25 PM (FOX)
Los Angeles Rams at Seattle Seahawks - 2:25 PM (FOX)
Tennessee Titans at Green Bay Packers - 6:20 PM (NBC)

Monday, December 28
Buffalo Bills at New England Patriots - 6:15 PM (ESPN)

KEEPING UP WITH THE CARDINALS

Last year the Cardinals launched a new media site on NFL Online Media Guide (www.NFLOMG.com).

The Cardinals OMG site is updated continuously and includes the following and more:

- Traditional media guide information
- Player bios that will feature career and seasons stats updated in real-time.
- Official league statistics from NFL GSIS
- Final game books and statistics
- Records and milestones tracked live
- Postgame quotes

THREE CARDINALS NAMED TO PRO BOWL

On Monday, Cardinals S **Budda Baker** and WR **DeAndre Hopkins** were selected as starters for the NFC squad at the 2021 Pro Bowl while **Kyler Murray** was one of three QBs named to the NFC team joining Aaron Rodgers and Russell Wilson.

Under this year's Pro Bowl format, there are no alternates. Below are notes on Baker, Hopkins and Murray:

S BUDDA BAKER

• Baker was selected to his third Pro Bowl, including his second in a row at safety. He earned Pro Bowl honors as a special teamer as a rookie in 2017.

• *Baker (3) and CB Patrick Peterson (4) are the only players in Cardinals history to earn at least three Pro Bowl selections before their 25th birthday.*

• Baker (2) now joins Larry Wilson (8), Adrian Wilson (5), Jerry Norton (3) and Tim McDonald (3) as the only Cardinals selected to multiple Pro Bowls at safety. *He joins Larry Wilson (2) as the only Cardinals safeties named to multiple Pro Bowls in their first four seasons.*

• Through 14 games in 2020, Baker has recorded 104 tackles (79 solo), 2.0 sacks, 2 INTs, 6 tackles for loss, 3 QB hits 4 passes defensed and a forced fumble.

• Baker has become just the seventh Cardinals player to earn at least three Pro Bowl selections in their first four seasons: HB Ollie Matson (4), CB Patrick Peterson (4), S Justin Bethel (3), G Bill Fischer (3), WR Sonny Randle (3) and FB Ron Wolfley (3).

WR DEANDRE HOPKINS

• Hopkins was selected to his fifth Pro Bowl and fourth in a row. *He joins Davante Adams, Keenan Allen and Tyreek Hill as the four receivers selected to the Pro Bowl in each of the last four seasons.*

• Hopkins has 103 receptions for 1,324 yards and 6 TDs in 2020. He leads the NFL in receiving yards and is tied for the NFL lead with seven games of 100+ receiving yards while his 103 catches rank second in the NFL behind only Buffalo's Stefon Diggs (111). He is currently on pace for a franchise single-season record 117 receptions in 2020, which would also set a career-high for the three-time All-Pro.

• With 103 receptions in 2020, Hopkins became the fourth Cardinals player to reach 100 catches in a season. It marks his fourth career 100-catch campaign and third in the last four years. He is one of just nine players in NFL history with at least four seasons of 100+ receptions.

• T*his is the 16th time that a Cardinals wide receiver has been selected to the Pro Bowl in the past 20 seasons (Fitzgerald-11, Boldin-3, Boston-1).*

• Hopkins is the 20th different wide receiver in franchise history to earn a Pro Bowl selection. His selection marks the 39th all-time Pro Bowl nod for a Cardinals wide receiver.

• *He joins Amari Cooper (Las Vegas, Dallas) as the only active wide receivers in the NFL to be named to the Pro Bowl in both the NFC and AFC.*

QB KYLER MURRAY

• A Pro Bowl alternate as a rookie last year, Murray earns his first Pro Bowl selection this year. *He becomes the eighth quarterback in franchise history to be named to the Pro Bowl and first since Carson Palmer in 2015.*

• *Murray is the first quarterback in franchise history to be named to the Pro Bowl within his first two NFL seasons and – at 23 years old – he is the youngest quarterback to earn a Pro Bowl selection for the Cardinals.*

• Through 14 games Murray has completed 336-of-497 pass attempts (67.6%) for 3,637 yards and 26 TDs while adding 741 yards and 11 TDs rushing. His 741 rushing yards and 11 rushing TDs are franchise records for a QB.

• With 37 total TDs (passing & rushing) in 2020, Murray set the franchise record for the most total TDs in a season. Only four quarterbacks in the NFL have accounted for more TDs (passing & rushing) than Murray this season: Aaron Rodgers (43), Russell Wilson (38), Patrick Mahomes (38) and Josh Allen (38).

• With 26 passing TDs and 11 rushing TDs in 2020, Murray has become just the second player in NFL history to post 25+ passing TDs and 10+ rushing TDs in a season, joining Cam Newton (35 TD passes; 10 TD runs in 2015).

• With 3,637 passing yards and 741 rushing yards in 2020, Murray is making a run at becoming the first player in NFL history with 4,000+ passing yards and 900+ rushing yards in a single season.

The 2021 Pro Bowl is an all-new virtual Pro Bowl experience within Madden NFL 21. Roster selections are determined by the consensus votes of fans, players and coaches. Each group's vote counts one-third toward determining the 88 All-Star players.

AWARDS KEEP COMING

LB **Haason Reddick** was named the "NFC Defensive Player of the Week" for his performance in the Cardinals 26-7 win over the Giants in Week 14.

Against the Giants, Reddick set a franchise single-game record with 5.0 sacks while also finishing the game with five tackles and three forced fumbles. He became the first NFL player with at least 5.0 sacks and three forced fumbles in a game since Green Bay's Vonnie Holliday had 5.0 sacks and three forced fumbles in 2002.

It was Reddick's first career "Defensive Player of the Week" selection and the fifth Cardinals "Player of the Week" award this season, the most the team has had since 2015 (six).

OFFENSIVE PLAYER OF THE WEEK - DEANDRE HOPKINS (WEEK 10)

WR **DeAndre Hopkins** was named the "NFC Offensive Player of the Week" following his now-famous 43-yard Hail Mary TD grab over three Bills defenders in the Cardinals 32-30 win vs. Buffalo in Week 10.

It was just the second "Player of the Week" award for Hopkins, who also earned the honor in 2015 (Week 6) with Houston.

In the win over the Bills, Hopkins caught seven passes for 127 yards, including a 43-yard game-winning TD with just 0:02 remaining in regulation. It was Hopkins fourth career game-winning TD catch in the fourth quarter/OT and the first to come with under a minute left on the clock.

MURRAY AND BAKER CLEAN UP IN OCTOBER

The Cardinals piled up the awards in the month of October. S **Budda Baker** was named "NFC Defensive Player of the Month" for October and QB **Kyler Murray** was named "NFC Offensive Player of the Week" for his Week 7 performance vs. Seattle.

Between Murray and Baker, the duo combined for three consecutive "Player of the Week" awards (Weeks 5-7) and one "Player of the Month" award.

It is just the fourth time (2015, Weeks 14-16; 2014, Weeks 8-10; 1998, Weeks 15-17) in team history that the Cardinals have had "Player of the Week" winners in three straight weeks.

DEFENSIVE PLAYER OF THE MONTH (OCTOBER) - S BUDDA BAKER

Baker was named the "NFC Defensive Player of the Month" for his performance in October, marking the first time in his career he has earned the honor.

He finished the month of October with 31 tackles, 2.0 sacks, 2 INTs (90 return yards), 3 TFL, 3 QB hits, 2 PD and a FF in three games played - all Arizona victories. He played all three games with a cast on his thumb after having surgery which forced him to miss Arizona's Week 4 game at Carolina.

Baker became the first NFL player in the last seven seasons (2014-20) to record at least 30 tackles, 2.0, 2 INTs and a FF in a single calendar month.

He was the only player in the NFL with multiple sacks and multiple INTs in October and his 31 tackles ranked second among all NFL DBs.

OFFENSIVE PLAYER OF THE WEEK - KYLER MURRAY (WEEKS 5 & 7)

Murray was named the "NFC Offensive Player of the Week" for his performance against the Jets in Week 5 and vs. the Seahawks in Week 7. With his two "Offensive Player of the Week" selections in 2020, he has now earned the honor three times in his career. He joins Kurt Warner (5x) and Neil Lomax (4x) as the only QBs in team history with at least three "Offensive Player of the Week" selections.

Murray also became the first Cardinals QB to be named "Player of the Week" twice in the same season since Warner in 2009.

WEEK 7 VS. SEATTLE: Murray completed a career-high 34-of-48 pass attempts (70.8%) for 360 yards, 3 TDs and a 104.5 passer rating. He also added 67 rushing yards and a TD on 14 carries. He became the first player in NFL history to throw for 350+ yards and 3+ TDs while also rushing for 50+ yards and a TD in a single game.

WEEK 5 AT NY JETS: Murray completed 27-of-37 pass attempts (72.9%) for a career-high 380 yards, a TD and a passer rating of 103.4. He also ran for 31 yards and a TD on nine carries. His 380 passing yards led the NFL in Week 5 and were also the most passing yards by a Cardinals QB in a win since Carson Palmer threw for 419 yards in a 27-14 victory at Jacksonville in 2013.

DEFENSIVE PLAYER OF THE WEEK - S BUDDA BAKER (WEEK 6 AT DALLAS)

Baker earned his first career "Defensive Player of the Week" after recording 7 tackles, a sack, his first career INT, a tackle for loss, two QB hits, a pass defensed and a forced fumble in the Monday night victory over the Cowboys.

He became the first Cardinals player since 2003 (Renaldo Hill on 11/2 vs. Cincinnati) to record a sack, an INT and a forced fumble in the same game.

A TOP-5 OFFENSE IN 2020

The Cardinals offense piled up 526 total net yards and 33 points in Sunday's win over Philadelphia. Arizona's yardage total was the highest in a game under Kliff Kingsbury and it marked the third time the Cardinals have posted 500+ yards in a game during his 30 games as head coach.

Following yet another highly productive game by the Cardinals offense, Arizona now ranks #3 in the NFL in total offense (399.2 ypg) and is tied for fifth in offensive TDs (47).

NFL Leaders – Total Offense (2020)

Rnk	Team	Yds/G
1	Kansas City	427.9
2	Tennessee	399.4
3	**Arizona**	**399.2**
4	Green Bay	390.0
5	Minnesota	387.1

NFL Leaders – Offensive TDs (2020)

Rnk	Team	TDs
1	Green Bay	53
2	Tennessee	52
3	Seattle	50
4	Kansas City	48
5t	**Arizona**	**47**
5t	New Orleans	47

Arizona ranks #10 in the NFL averaging 27.7 points per game in 2020.

2020 NFL Leaders - Points/Game

Rnk	Team	Pts/G
1	Tennessee	31.1
2	Kansas City	31.1
3	Green Bay	30.0
4	Seattle	29.5
5	Buffalo	29.1
6	Baltimore	28.8
7	Tampa Bay	28.6
8	Indianapolis	28.5
9	New Orleans	28.4
10	**Arizona**	**27.9**

The Cardinals have 5,589 total net yards on offense (3,520 passing; 2,069 rushing). *That total has Arizona on pace to post 6,000+ total yards in a season for just the third team in team history.*

With 391 points scored, the Cardinals are on pace to score 447 points in 2020. *That would represent the second-highest season total in franchise history.*

Franchise Record – Total Yards (Net)

Rnk	Year	Yards
1	2015	6,533
*	*2020*	*6,387*
3	1984	6,345
3	2016	5,868
4	2008	5,852

**2020 Pace*

Franchise Record - Total Points

Rnk	Year	Pts
1	2015	489
*	*2020*	*447*
2	2008	427
3	1984	423
4	2016	418

**2020 Pace*

OFFENSIVE EXPLOSION AGAINST THE EAGLES

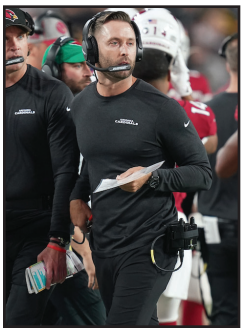

Arizona's 526 total yards against the Eagles last week were the most for the Cardinals in a non-OT game since the team put up 589 yards vs. Philadelphia over 58 years ago (12/16/62).

The Cardinals have posted 500+ total yards and 30+ points in a game twice this season (519 yards & 37 points vs. Seattle in Week 7). The 2020 season marks just the second time in franchise history (2 – 1962) that the Cardinals have had multiple games with 500+ yards and 30+ points in a single season.

Arizona has as many games with 500+ yards and 30+ points in its last eight games this season (2) as it did the previous 23 seasons combined (2 from 1997-2019).

The Cardinals averaged 7.7 yards per play against the Eagles last Sunday. Prior to last week's game, the last time the Cardinals had a game in which they had 500+ yards of offense and averaged at least 7.7 yards per play was on 12/16/62 vs. Philadelphia (589 yards; 7.8 ypp).

PILING UP 400+ YARDS OFTEN UNDER KINGSBURY

The Cardinals have put up 400+ net yards in a game 12 times under head coach **Kliff Kingsbury** *- including in eight games this season.* Arizona had 400+ yards just once in 32 games over the two seasons combined (2017-18) prior to his arrival.

Only Kansas City (10) has put up 400+ yards in a game more times than Arizona (8) this season.

NFL Leaders – Games w/ 400+ Total Yards (2020)

Rnk	Team	Gms
1	Kansas City	10
2t	**Arizona**	**8**
2t	Tennessee	8
4t	L.A. Rams	7
4t	Green Bay	7
4t	Minnesota	7

Arizona (2) joins Dallas (3), Buffalo (2) and Kansas City (2) as the only teams in the NFL this season to have multiple games with 500+ total yards.

CARDS REACH 2,000 & 20 ON THE GROUND

Arizona has rushed for 2,069 yards and 21 TDs on 434 carries (4.8 avg.) in 2020. ***It marks just the sixth time in franchise history - and first time since 1984 - that the Cardinals have had 2,000+ rushing yards and 20+ rushing TDs in a season.***

Franchise History
Seasons w/ 2,000+ Rush Yards & 20+ Rush TDs

Year	Yards	TDs	Att	Avg.
2020	**2,069**	**21**	**434**	**4.8**
1984	2,088	21	488	4.3
1981	2,213	20	519	4.3
1979	2,582	24	566	4.6
1949	2,130	21	467	4.6
1948	2,560	25	531	4.8

In addition to having the NFL's #3 ranked offense, the Cardinals also have the NFL's #4 ranked rushing attack, averaging 147.8 rushing yards per game in 2020.

NFL Leaders – Rushing Yards/Game (2020)

Rnk	Team	Yds/Gm
1	Baltimore	172.7
2	Tennessee	160.4
3	Cleveland	152.6
4	**Arizona**	**147.8**
5	Minnesota	147.7

Only New Orleans (22) has more rushing TDs than the Cardinals this season.

NFL Leaders – Rushing TDs (2020)

Rnk	Team	TDs
1	New Orleans	22
2t	**Arizona**	**21**
2t	Tennessee	21
2t	Baltimore	21
4t	L.A. Rams	19
4t	New England	19

A RARE NINE IN A ROW WITH 100+ RUSHING YARDS

Arizona has rushed for 100+ yards in 12 of 14 games this season and started the year with 100+ rushing yards in each of the first nine games. *The 2020 season marked just the second time (1984) in the last 60 years (1961-20) that the Cardinals rushed for 100+ yards in each of the first nine games of a season.*

RUNNING FOR 150 & 200 UNDER KINGSBURY

The Cardinals have rushed for 150+ yards in 12 of 30 games under Kingsbury. Arizona had seven such games in the three seasons (2016-18) prior to his arrival. The Cardinals are 10-2 when rushing for 150+ yards over the last two seasons.

Arizona has rushed for 200+ yards in a game five times under Kingsbury, including twice this season. The Cardinals had 200+ rushing yards in a game just five times in the previous 15 seasons combined (2004-18) prior to Kingsbury's arrival.

ALLEN'S CAREER GAME & OTHER WEEK 15 HIGHLIGHTS

ALLEN'S EXTREMELY RARE PERFORMANCE

Second-year DL **Zach Allen** had 11 tackles, a sack, a tackle for loss, a QB hit and a pass defensed sv. Philadelphia. *According to ProFootballReference.com,* ***he joined New England's Willie McGinest – who accomplished the feat exactly 17 years prior (12/20/03 at NY Jets) – as the only NFL defensive lineman ever to have at least 11 tackles, a sack and a pass defensed in a game.***

Allen became the first Cardinals D-lineman to record at least 11 tackles in a game since Calais Campbell (11) on 10/4/15 vs. St. Louis.

ARIZONA ALREADY AT 8 WINS IN 2020

With the victory last week vs. Phily, *Arizona improved to 8-6 in 2020 and has now matched its win total from the previous two seasons (2018-19) combined (8).*

OVERCOMING ADVERSITY

In last week's win over the Eagles the Cardinals had a -3 turnover margin. Entering the game Arizona had a 2-40 record when it had a turnover margin of -3 or greater in the last 20 years (2001-20). The Cardinals had lost 14 of the last 15 such contests and hadn't won since 2016 vs. San Francisco (-3).

Dating back to 1940 the Cardinals have had a turnover differential of -3 or worse in a game 201 times. Last week's game was just the 10th win during that span. The win over Philadelphia also marks the first time in team history the Cardinals had a turnover differential of -3 or worse with a point differential of +7 or higher.

PERFECT AGAINST THE NFC EAST IN 2020

With the win over Philadelphia the Cardinals posted a perfect 4-0 record against the NFC East in 2020.

It marks just the second time (2014) since leaving the division in 2002 that Arizona swept the NFC East. In the four games the Cardinals outscored NFC East opponents 127-58.

HOPKINS CONTINUES RECORD-SETTING DEBUT SEASON IN AZ

Pro Bowl WR **DeAndre Hopkins** has been as good as advertised in his first season with the Cardinals, who acquired the three-time 1st-team All-Pro in the offseason in a trade with Houston.

Through 14 games in Arizona, Hopkins has:
--7 games with 100+ receiving yards
--3 games with 10+ receptions
--1 game with 14 receptions (career high)
--11 games averaging 10.0+ yards per catch
--1 game-winning Hail Mary TD catch

AMONG THE LEAGUE LEADERS

Hopkins had one of his best games in a spectacular season in the win over the Eagles last week, *finishing with nine receptions for a season-high 169 yards and what would turn out to be the game-winning TD on a 20-yard catch in the fourth quarter.*

Hopkins now has 103 receptions for 1,324 yards and six TDs in his debut season with the Cardinals. He leads the NFL in receiving yards and ranks second in receptions. His seven games with 100+ receiving yards are tied for the most in the NFL.

NFL Leaders – Receptions (2020)

Rnk	Player (Team)	Rec
1	Stefon Diggs (Buf)	111
2	**DeAndre Hopkins (AZ)**	**103**
3	Keenan Allen (LAC)	100
4t	Davante Adams (GB)	98
4t	Travis Kelce (KC)	98

NFL Leaders – Receiving Yards (2020)

Rnk	Player (Team)	Yds
1	**DeAndre Hopkins (AZ)**	**1,324**
2	Travis Kelce (KC)	1,318
3	Stefon Diggs (Buf)	1,314
4	D.K. Metcalf (Sea)	1,223
5	Tyreek Hill (KC)	1,211

NFL Leaders – Games w/ 100+ Receiving Yards

Rnk	Player (Team)	Gms
1t	**DeAndre Hopkins (AZ)**	**7**
1t	Calvin Ridley (Atl)	7
3t	Stefon Diggs (Buf)	6
3t	Travis Kelce (KC)	6
3t	Davante Adams (GB)	6
3t	Justin Jefferson (Min)	6

HOPKINS GUNNING FOR THE TOP SPOT

Although he has never led the NFL in receptions or receiving yards in a season, Hopkins finished second in the NFL in receiving yards (1,572) in 2018 and has twice finished third in receptions (115 in 2018; 111 in 2015).

--He led the AFC in receptions in 2018 (115) and tied for the AFC lead in 2019 (104).
--He led the AFC in receiving yards in 2018 (1,572).

SURPASSING 100 RECEPTIONS IN 2020

Hopkins is just the fourth different player in franchise history to reach 100 receptions in a season, joining Larry Fitzgerald (5x), Anquan Boldin (2x) and Larry Centers (1x).

He now needs just seven catches to establish a new franchise single-season record for receptions.

Franchise Record – Receptions (Season)

Rnk	Player (Year)	Rec
1t	Larry Fitzgerald (2017)	109
1t	Larry Fitzgerald (2015)	109
3	Larry Fitzgerald (2016)	107
4t	**DeAndre Hopkins (2020)**	**103**
4t	Larry Fitzgerald (2005)	103
6	Anquan Boldin (2005)	102
7t	Anquan Boldin (2003)	101
7t	Larry Centers (1995)	101
9	Larry Fitzgerald (2007)	100

Hopkins reached 100+ receptions in a season for the fourth time in his career and for the third time in the last four seasons. *Only two players in NFL history had more seasons with 100+ receptions in their first eight years.*

NFL History – Years w/100+ Receptions in 1st 8 NFL Seasons

Rnk	Player (Years)	100+
1t	Antonio Brown (2010-17)	5
1t	Brandon Marshall (2006-13)	5
3t	**DeAndre Hopkins (2013-20)**	**4**
3t	Marvin Harrison (1996-03)	4
3t	Wes Welker (2004-11)	4

Only five players in NFL history have more seasons with 100+ catches in their career.

NFL History – Seasons w/100+ Receptions

Rnk	Player (Years)	100+
1t	Antonio Brown (2010-20)	6
1t	Brandon Marshall (2006-18)	6
3t	Larry Fitzgerald (2004-20)	5
3t	Andre Johnson (2003-16)	5
3t	Wes Welker (2004-15)	5
6t	**DeAndre Hopkins (2013-20)**	**4**
6t	Jerry Rice (1985-04)	4
6t	Marvin Harrison (1996-08)	4
6t	Reggie Wayne (2001-14)	4

With his 169-yard outing against the Eagles last week, **Hopkins** has an NFL-high 1,324 receiving yards in 2020 which has him on pace to become just the fourth player in franchise history to reach 1,500 receiving yards in a season.

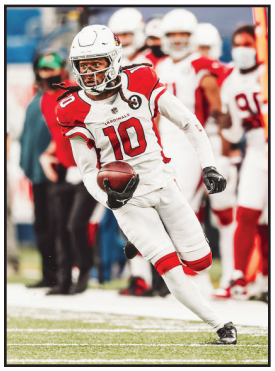

Hopkins is currently on pace to finish the year with 1,513 receiving yards which would rank as the fourth-best single-season total in franchise history.

Franchise Record - Receiving Yards (Season)

Rnk	Player (Year)	Yds
1	David Boston (2001)	1,598
2	Rob Moore (1997)	1,584
3	Roy Green (1984)	1,555
*	*DeAndre Hopkins (2020)*	*1,513*
5	Larry Fitzgerald (2008)	1,431

**Hopkins pace thru 14 games*

Hopkins entered the 2020 season having already reached 1,500 receiving yards in a season twice - 1,572 in 2018 & 1,521 in 2015. Should he reach the mark again in 2020, he would become just the sixth player in NFL history with at least three seasons of 1,500+ receiving yards.

NFL History - Seasons w/ 1,500+ Receiving Yards

Rnk	Player (Team)	Seasons (Yards)
1	Jerry Rice (SF)	4 - 1995 (1,848), 1986 (1,570), 1993 (1,503), 1990 (1,502)
2t	Marvin Harrison (Ind)	3 - 2002 (1,722), 1999 (1,663), 2001 (1,524)
2t	Andre Johnson (Hou)	3 - 2012 (1,598), 2008 (1,575), 2009 (1,569)
2t	Julio Jones (Atl)	3 - 2015 (1,871), 2018 (1,677), 2014 (1,593)

"HAIL MURRAY" NOT THE ONLY GAME-WINNER

Hopkins provided what remains perhaps the most exciting play of the 2020 season with his game-winning 43-yard "Hail Murray" TD grab against the Buffalo Bills in Week 10.

Last week against Philadelphia, Hopkins posted his second game-winning TD reception of the season. With the game tied at 26 midway through the fourth quarter, QB Kyler Murray hit Hopkins on a 20-yard TD pass on 3rd-n-2 to give the Cardinals the lead for good.

Hopkins now has five career game-winning TD receptions in the 4th quarter/OT - including two in his last six games this season. His "Hail Murray" grab against the Bills was the only one to come with under a minute left on the clock.

Career Game-Winning TD Catches (4th Qtr/OT)

Opponent	Qtr	Dist	Time Remaining
12/20/20 vs. Phi	**4**	**20**	**7:24**
11/15/20 vs. Buf	**4**	**43**	**0:02**
11/21/19 vs. Ind	4	4	12:34
11/16/15 @ Cin	4	22	14:20
9/15/13 vs. Ten	OT	3	10:32

HOPKINS BRINGS IT DOWN IN SPECTACULAR FASHION

Hopkins caught seven passes for 127 yards in the victory over the Bills, *including the 43-yard game-winning TD with just 0:02 remaining in regulation in which he out-jumped three Buffalo defenders to come down with the ball.*

Hopkins' 43-yard game-winner against the Bills was the first go-ahead Hail Mary in the 4th quarter since 12/3/15 when Green Bay QB Aaron Rodgers threw a game-winning 61-yard TD to TE Richard Rodgers as time expired to give the Packers a 27-23 victory over Detroit.

It also marked the first time the Cardinals won a game on a TD pass on the final scrimmage play of regulation since Josh McCown's 28-yard TD pass to WR Nate Poole as time expired on 12/29/03 vs. Minnesota. That TD gave the Cards an 18-17 win and knocked the Vikings out of postseason contention on the final day of the regular season.

THE YOUNGEST EVER TO 700 CATCHES

After catching five passes in Week 11 against Seattle, **Hopkins** surpassed 700 career receptions. ***At 28 years, 166 days old, Hopkins became the youngest player in NFL history to reach 700 career receptions. The previous record was held by Larry Fitzgerald, who hit 700 catches in Week 3 of the 2012 season when he was 29 years, 23 days old.***

NFL History – Youngest to Reach 700 Career Receptions

Rnk	Player (Team)	Age	Years
1	**DeAndre Hopkins (AZ)**	**28 years, 166 days**	**2013-20**
2	**Larry Fitzgerald (AZ)**	**29 years, 23 days**	**2004-12**
3	Antonio Brown (Pit)	29 years, 129 days	2010-17
4	Brandon Marshall (Chi)	29 years, 267 days	2006-13
5	Calvin Johnson (Det)	30 years, 54 days	2007-15

REDDICK CONTINUES SACK SPREE

Following up on his franchise record 5.0 sacks in Week 14 vs. the Giants, LB **Haason Reddick** finished last week's game against the Eagles with four tackles, a sack, a tackle for loss and two forced fumbles.

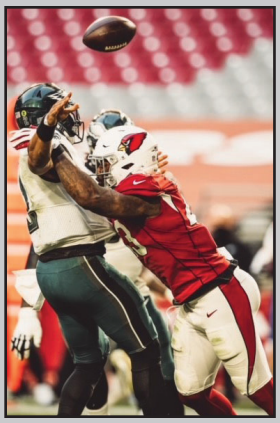

Reddick has 6.0 sacks in the last two games, the most in team history over any two-game span.

Franchise Record – Sacks in 2-Game Span

Rnk	Player (Year)	Sacks	Games
1	**Haason Reddick (2020)**	**6.0**	**13-14**
2t	Chandler Jones (2019)	5.0	14-15
2t	Bertrand Berry (2005)	5.0	8-9
2t	Al Baker (1983)	5.0	15-16
2t	David Galloway (1983)	5.0	11-12

He joins Tampa Bay's Shaquil Barrett (7.0 – Games 2-3 in 2019) as the only players in the NFL in the last two seasons to record at least 6.0 sacks in a two-game span.

After recording three forced fumbles in his first 60 career games, Reddick now has five forced fumbles in the last two games. He is the first NFL player to have at least five forced fumbles in a two-game span since Pittsburgh's James Harrison (5 in Games 8-9) in 2007.

PRODUCING A SPECIAL SEASON IN 2020

Through 14 games, Reddick has recorded 54 tackles, 11.0 sacks, 14 tackles for loss, 15 QB hits, five forced fumbles and four passes defensed. His sack, forced fumble, QB hit and tackle for loss totals are all team highs and also represent career highs for Reddick. He has as many QB hits in 2020 (15) as he had in his first three NFL seasons combined (15).

Reddick is now the only player in the NFL that ranks in the top-5 in sacks (#5), tackles for loss (#4) and forced fumbles (#2) in 2020.

2020 NFL Leaders – Sacks

Rnk	Player (Team)	Sacks
1	T.J. Watt (Pit)	13.0
2t	Trey Hendrickson (NO)	12.5
2t	Aaron Donald (LAR)	12.5
4	Za'Darius Smith (GB)	11.5
5t	**Haason Reddick (AZ)**	**11.0**
4t	Myles Garrett (Cle)	11.0

2020 NFL Leaders - Tackles for Loss

Rnk	Player (Team)	TFL
1	T.J. Watt (Pit)	22
2	Roquan Smith (Chi)	17
3	Joey Bosa (LAC)	15
4t	**Haason Reddick (AZ)**	**14**
4t	Vince Williams (Pit)	14

2020 NFL Leaders - Forced Fumbles

Rnk	Player (Team)	FF
1	Marlon Humphrey (Bal)	8
2	**Haason Reddick (AZ)**	**5**
3t	Aaron Donald (LAR)	4
3t	Jason Pierre-Paul (TB)	4
3t	Foyesade Oluokun (Atl)	4
3t	Myles Garrett (Cle)	4
3t	Marcus Peters (Bal)	4
3t	Demarcus Lawrence (Dal)	4
3t	Yannick Ngakoue (Bal)	4

11.0 SACKS AND COUNTING

After never having recorded more than 4.0 sacks in a season, Reddick now has 11.0 in 2020. He has become just the 11th different player in franchise history to record at least 11.0 sacks in a season.

Franchise Record – Seasons w/ 11.0+ Sacks

Rnk	Player (Year)	Seasons
1	Chandler Jones	4 – 2019 (19.0), 2018 (13.0), 2017 (17.0), 2016 (11.0)
2t	Simeon Rice	2 – 1999 (16.5), 1996 (12.5)
2t	Curtis Greer	2 – 1984 (14.0), 1983 (16.0)
2t	Freddie Joe Nunn	2 – 1988 (14.0), 1987 (11.0)
5t	**Haason Reddick**	**1 – 2020 (11.0)**
5t	Markus Golden	1 – 2016 (12.5)
5t	John Abraham	1 – 2013 (11.5)
5t	Bertrand Berry	1 – 2004 (14.5)
5t	Clyde Simmons	1 – 1995 (11.0)
5t	Al Baker	1 – 1983 (13.0)
5t	David Galloway	1 – 1983 (12.0)

After recording 9.5 sacks in his first 53 career games, Reddick now has 9.0 sacks in his last nine games.

Reddick's 6.0 sacks over the last two games are just 1.5 shy of his sack total in his first three NFL seasons combined (7.5 from 2017-19).

REDDICK'S RECORD-BREAKING DAY

Reddick established a franchise single-game record with 5.0 sacks against the Giants in Week 14. He finished the game with five tackles, 5.0 sacks and three forced fumbles.

Franchise Record – Sacks (Game)

Rnk	Player	Sacks	Opponent
1	**Haason Reddick**	**5.0**	**12/13/20 at NYG**
2	Curtis Greer	4.5	12/18/83 vs. Phi
3t	Chandler Jones	4.0	12/22/19 at Sea
3t	Chandler Jones	4.0	10/20/19 at NYG
3t	Bertrand Berry	4.0	11/14/04 vs. NYG

Reddick became the first NFL player with at least 5.0 sacks and three forced fumbles in a game since Vonnie Holliday had 5.0 sacks and three forced fumbles vs. Buffalo on 12/22/02 while playing for Green Bay.

PRESSURE COMING FROM EVERYWHERE

Despite missing the NFL's leading sack artist in LB **Chandler Jones**, the Cardinals defense continues to find a way to get to the QB in 2020.

After posting a season-high 8.0 sacks against the Giants in Week 14, Arizona's defense was back at it last week against the Eagles as they recorded 6.0 sacks of Philly rookie QB Jalen Hurts. ***The Cardinals now have 43.0 sacks in 2020, tied with Tampa Bay for fourth in the NFL and just four shy of NFL-leading Pittsburgh.***

NFL Leaders – Team Sacks (2020)

Rnk	Team	Sacks
1	Pittsburgh	47.0
2t	L.A. Rams	44.0
2t	Philadelphia	44.0
4t	**Arizona**	**43.0**
4t	Tampa Bay	43.0

Over the last two games the Cardinals defense has accumulated 14.0 sacks, 12 tackles for loss, seven forced fumbles and 18 QB hits.

Arizona has an NFL-high 17 players who have recorded at least 1.0 sack in 2020 and an NFL-high 12 players who have recorded 2.0+ sacks. Against the Eagles, rookie DL Leki Fotu posted his first career sack and DL Zach Allen registered his second sack of the season.

Cardinals Players w/ a Sack in 2020

Player	Sacks
LB Haason Reddick	11.0
LB Dennis Gardeck	7.0
DL Zach Allen	2.0
S Budda Baker	2.0
DL Corey Peters	2.0
LB Isaiah Simmons	2.0
LB De'Vondre Campbell	2.0
LB Devon Kennard	2.0
CB Byron Murphy	2.0
DL Jordan Phillips	2.0
DL Angelo Blackson	2.0
LB Markus Golden	2.0
LB Josh Mauro	1.0
LB Chandler Jones	1.0
DL Michael Dogbe	1.0
DL Trevon Coley	1.0
DL Leki Fotu	1.0

AZ UNDRAFTED SACK RECORD FOR #45

LB **Dennis Gardeck** recorded three tackles, 2.0 sacks, two tackles for loss, two QB hits and added two tackles on special teams last Sunday vs. Philadelphia. It marked his second consecutive game with 2.0 sacks.

Gardeck - who signed with Arizona as a rookie free agent out of Sioux Falls in 2018 - now has 7.0 sacks in 2020. That is the most in franchise history by a player who entered the league undrafted.

Franchise Record – Sacks by Undrafted Player (Season)

Rnk	Player (Year)	Sacks
1	**Dennis Gardeck (2020)**	**7.0**
2	Olsen Pierre (2017)	5.5
3t	Benson Mayowa (2018)	4.0
3t	Ronald McKinnon (2000)	4.0
5t	Paris Lenon (2011)	3.0
5t	Fred Wakefield (2002)	3.0
5t	Kwamie Lassiter (1997)	3.0

Gardeck is the first Cardinals player with 2.0+ sacks in back-to-back games since Chandler Jones had 2.0 each in Games 9-10 in 2018. Gardeck joins Chandler Jones and Markus Golden (Games 15-16 in 2016) as the only Cardinals players in the last eight seasons (2013-20) to have 2.0+ sacks in back-to-back games.

MAKING GOOD USE OF LIMITED ACTION

After never playing a snap on defense in his first 34 career games, Gardeck now has 7.0 sacks in the last 11 games, including 5.0 sacks in his last three games.

Despite playing a career-high 24 snaps on defense last week vs. the Eagles, Gardeck has played just 93 defensive snaps this season. He has recorded his 7.0 sacks in four games (2 @ NYJ; 1 vs. LAR; 2 @ NYG; 2 vs. PHI) in which he played a combined 45 plays on defense.

A SMALL SCHOOL STANDOUT AND FAST FOOD STAR

Gardeck's path to the NFL didn't run through a blue-chip college. Following high school, he attended Division II West Virginia State University for three seasons before spending his final college season at Sioux Falls as a graduate transfer. He was a standout in college though.

He recorded 345 tackles, 32.0 sacks, 57.5 tackles for loss, nine forced fumbles, two fumble recoveries in four seasons and was named to five Division II All-America teams as a senior in 2017.

He kept himself busy off the field during his college days as well. He earned a degree from West Virginia State while also working at McDonald's. He started out on the grill crew but "worked his way up" to the assembly table and fryars. "It feels weird saying it was a good fit, but I had a blast there," he said. "I loved it. I loved my coworkers."

KYLER MURRAY - AT A GLANCE

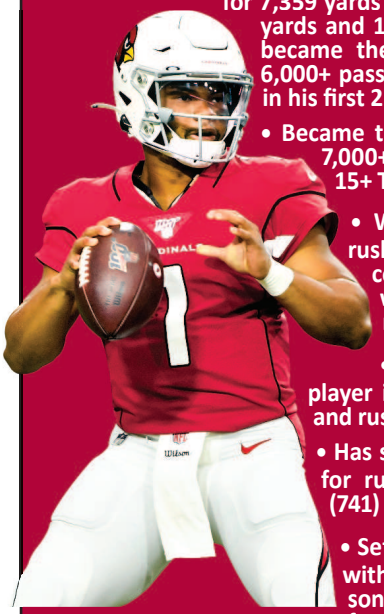

- Voted a team captain and earned his first career Pro Bowl nod in 2020.
- Named the 2019 AP NFL Offensive Rookie of the Year.
- In 30 NFL starts, has completed 685-of-1,039 pass attempts (65.9%) for 7,359 yards and 46 TDs while rushing for 1,285 yards and 15 TDs on 216 carries (5.9 avg.). He became the first player in NFL history with 6,000+ passing yards and 1,100+ rushing yards in his first 25 career games.
- Became the first player in NFL history with 7,000+ passing yards, 45+ TD passes and 15+ TD runs in his first two NFL seasons.
- With 3,637 passing yards and 741 rushing yards in 2020, on pace to become the first player in NFL history with 4,000+ passing yards and 800+ rushing yards in a season.
- In Games 5-9, became the first player in NFL history with both a passing and rushing TD in five consecutive games.
- Has set a franchise single-season record for rushing TDs (11) and rushing yards (741) by a QB in 2020.
- Set an NFL record for the most games with a passing and rushing TD in a season with nine in 2020. Has 10 such performances in 30 career games, trailing only Jim Hart for the team record (11 in 199 games).
- Joined Lamar Jackson (2018-19), Cam Newton (2011-12) and Josh Allen (2018-19) as the only QBs in NFL history with 500+ rushing yards in each of their first two NFL seasons.
- In Week 9 vs. Miami, rushed for 106 yards, joining Charley Trippi (145 @ Chicago on 12/16/51) as the only QBs in franchise history to rush for 100+ yards in a game. He also established single-game career highs for passer rating (150.5) and completion percentage (80.8) vs. the Dolphins.
- Earned "NFC Offensive Player of the Week" honors twice in a three-week span - at NY Jets (Week 5) and vs. Seattle (Week 7). First Cardinals QB since Kurt Warner (2x in 2009) to earn the honor multiple times in the same season.
- In Week 7 vs. Seattle, became the first player in NFL history to throw for 350+ yards and 3+ TDs while also rushing for 50+ yards and a TD in a single game. Also became the first player in team history with 300+ passing yards and 50+ rushing yards in a game.
- In 2019, became just the 6th different QB in NFL history with 3,500+ passing yards and 500+ rushing yards in a season - and just the second rookie (Cam Newton, 2011).
- Set franchise rookie records for wins by a QB (5), passing yards (3,722), TD passes (20), completions (349), attempts (542), and games with multiple TD passes (8).
- In franchise history, only Kurt Warner (3x) had a better completion percentage in a season than Murray had in 2019 (64.39).
- Became the first rookie QB in team history to start all 16 games in a season and was only rookie QB to start all 16 games in 2019 (NFL's first since 2016).
- First QB in team history to throw for 3,000+ yards and run for 500+ yards in a season.
- One of three rookies in NFL history with at least five 300-yard passing performances: Andrew Luck (6 in 2012) and Daniel Jones (5 in 2019).
- Between Weeks 4-10 last season, set an NFL rookie record with 211 consecutive pass attempts without an INT.
- First player in NFL history with 20+ completions in each of his first six games.
- Joined Cam Newton (2011) as the only QBs in NFL history to throw for 300+ yards in each of their first two career games.
- Became the first Cardinals rookie QB to start a season opener since Lamar McHan in 1954.
- Selected #1 overall by the Cardinals in the 2019 NFL Draft. Fifth player ever taken by Arizona #1 overall and first since 1958.

MURRAY PUTTING UP RARE NUMBERS

In his first 30 career games, **Murray** has completed 685-of-1,039 pass attempts (65.9%) for 7,359 yards, 46 TDs and a 92.1 passer rating. He has also rushed for 1,285 yards and 15 TDs on 216 carries (5.9 avg).

Murray is the first player in NFL history with 7,000+ passing yards, 45+ TD passes and 15+ TD runs in his first two NFL seasons.

61 TDS AND COUNTING

After throwing for three TDs and rushing for another last week vs. Philadelphia, ***Murray now has 61 combined passing and rushing TDs in his career. He joins Dan Marino (70) and Cam Newton (62) as the only players in NFL history with at least 60 passing/rushing TDs in their first two NFL seasons.***

NFL History – Passing/Rushing TDs in 1st 2 NFL Seasons

Rnk	Player (Years)	TDs	Pass	Rush
1	Dan Marino (1983-84)	70	68	2
2	Cam Newton (2011-12)	62	40	22
3	**Kyler Murray (2019-20)**	**61**	**46**	**15**
4t	Russell Wilson (2012-13)	57	52	5
4t	Dak Prescott (2016-17)	57	45	12
4t	Jameis Winston (2015-16)	57	50	7

ON PACE FOR A ONE-OF-A-KIND SEASON IN 2020

Murray has completed 336-of-497 pass attempts (67.6%) for 3,637 yards and 26 TDs this season, while also rushing for 741 yards and 11 TDs.

His current pace has him finishing with:
4,157 passing yards and 30 TDs
847 rushing yards and 13 TDs

In 2020, Murray became the first player in NFL history to throw for 2,000+ yards and rush for 500+ yards in the first eight games of a season. He has a shot to become the first player in history with 4,000+ passing yards and 800+ rushing yards in a season.

HITTING 25 AND 10

With 26 TD passes and 11 TD runs in 2020, Murray has joined Cam Newton (2015) as the only players in NFL history with 25+ passing TDs and 10+ rushing TDs in a season.

NFL History – Players w/ 25+ TD Passes & 10 TD Runs (Season)

Year	Player (Team)	Pass	Rush
2020	**Kyler Murray (AZ)**	**26**	**11**
2015	Cam Newton (Car)	35	10

AMONG THE LEAGUE LEADERS IN TOUCHDOWNS

Murray *has accounted for 37 TDs (26 passing, 11 rushing) this season.* ***Only four NFL QBs have more combined passing/rushing TDs in 2020.***

NFL Leaders - Combined Passing/Rushing TDs (2020)

Rnk	Player (Team)	TDs	Pass	Rush
1	Aaron Rodgers (GB)	43	40	3
2t	Patrick Mahomes (KC)	38	36	2
2t	Russell Wilson (Sea)	38	37	1
2t	Josh Allen (Buf)	38	30	8
5	**Kyler Murray (AZ)**	**37**	**26**	**11**

THROUGH THE AIR AND ON THE GROUND

In the victory over Philadelphia in Week 15, **Murray** threw for three TDs and ran for another. ***It was his ninth game with both a rushing and passing TD in 2020, the most in a single season in NFL history.***

NFL Record – Games w/ Pass & Rush TDs (Season)

Rnk	Player (Team)	Gms	Year
1	**Kyler Murray (AZ)**	**9**	**2020**
2t	Cam Newton (Car)	8	2011
2t	Daunte Culpepper (Min)	8	2002
2t	Steve Grogan (NE)	8	1976
5t	Cam Newton (Car)	7	2015
5t	Michael Vick (Phi)	7	2010
5t	Kordell Stewart (Pit)	7	1997

Murray now has 10 career outings with both a passing and rushing TD. ***In franchise history only Jim Hart (11) had more. Murray has played 30 career games while Hart played in 199 games over 18 seasons with the Cardinals.***

Murray had both a rushing and passing TD in five consecutive games earlier this season (Games 5-9), the longest such streak in NFL history.

NFL Record - Consecutive Games w/ Pass & Rush TD

Rnk	Player (Team)	Gms	Year
1	**Kyler Murray (AZ)**	**5**	**2020**
2t	Michael Vick (Phi)	4	2010
2t	Jim Hart (AZ)	4	1968
2t	Jack Kemp (Buf)	4	1964-65
2t	Jack Kemp (LAC)	4	1960
2t	Y.A. Tittle (SF)	4	1957
2t	Otto Graham (Cle)	4	1954

QB RECORD 11 RUSHING TDS IN 2020

Murray has 11 rushing TDs through 14 games this season. Only five QBs in NFL history had more rushing TDs in a single season than Murray has in 2020.

NFL Record – Rushing TDs by Quarterback (Season)

Rnk	Player (Team)	TDs	Year
1	Cam Newton (Car)	14	2011
2	Steve Grogan (NE)	12	1976
3t	**Kyler Murray (AZ)**	**11**	**2020**
3t	Cam Newton (NE)	11	2020
3t	Kordell Stewart (Pit)	11	1997
3t	Tobin Rote (GB)	11	1956
3t	Johnny Lujack (Chi)	11	1950
8t	Cam Newton (Car)	10	2015
8t	Daunte Culpepper (Min)	10	2002

In addition to making a run at the NFL single-season record for rushing TDs by a QB, Murray is also climbing the franchise single-season record for rushing TDs (regardless of position).

Franchise Record – Rushing TDs (Season)

Rnk	Player (Year)	TDs
1	David Johnson (2016)	16
2	John David Crow (1962)	14
3	Ernie Nevers (1929)	12
4t	**Kyler Murray (2020)**	**11**
4t	MacArthur Lane (1970)	11

Prior to 2020, no QB in team history had more than six rushing TDs in a season. Murray has nearly doubled that total.

Franchise Record – Rushing TDs by Quarterback (Season)

Rnk	Player (Year)	TDs	Gms
1	**Kyler Murray (2020)**	**11**	**14**
2	Jim Hart (1968)	6	13
3t	King Hill (1959)	5	11
3t	Lamar McHan (1956)	5	12
5t	Kyler Murray (2019)	4	16
5t	Jake Plummer (1998)	4	16
5t	Charley Trippi (1952)	4	11
5t	Charley Trippi (1951)	4	12
5t	Arnie Horween (1922)	4	11

FIVE STRAIGHT WITH A RUSHING TD

The win over Buffalo in Week 10 was Murray's fifth consecutive game with at least one rushing TD, tying the franchise record for any position. ***He became the first QB in franchise history to rush for a TD in five consecutive games.***

Franchise Record – Consecutive Games with Rushing TD

Rnk	Player (Years)	Gms
1t	**QB Kyler Murray (2020)**	**5**
1t	RB Ottis Anderson (1983-84)	5
1t	RB Jim Otis (1978)	5
1t	RB Donny Anderson (1972-73)	5
1t	RB MacArthur Lane (1970)	5
1t	HB Elmer Angsman (1948)	5

Only one QB in NFL history rushed for a TD in more consecutive games. Murray became just the fourth QB in NFL history to rush for a TD in at least five consecutive games – and the first to do so since Green Bay's Tobin Rote (5 straight) in 1956.

NFL Record – Consecutive Games w/ Rushing TD (QB)

Rnk	Player (Year)	Gms	Year
1	Johnny Lujack (Chi)	6	1950
2t	**Kyler Murray (AZ)**	**5**	**2020 (Games 5-9)**
2t	Tobin Rote (GB)	5	1956
2t	Dutch Clark (Det)	5	1936

TD PASSES BY THE BUNCH

Murray has 46 TD passes in 30 career games.

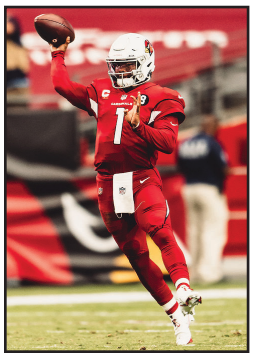

Last week's game was his 16th career outing with multiple TD passes. *In NFL history only two players had more games with multiple TD passes in their first two seasons.*

NFL Record – Games w/ 2+ TD Passes (1st 2 Seasons)

Rnk	Player (Years)	Gms	Team
1	Dan Marino (1983-84)	22	Miami
2	Derek Carr (2014-15)	17	Las Vegas
3t	**Kyler Murray (2019-20)**	**16**	**Arizona**
3t	Peyton Manning (1998-99)	16	Indianapolis
3t	Russell Wilson (2012-13)	16	Seattle
3t	Marcus Mariota (2015-16)	16	Tennessee

Murray's 16 games with multiple TD passes is double what the next closest Cardinals QB had in his first two NFL seasons.

Franchise Record – Games w/ 2+ TD Passes (1st 2 Seasons)

Rnk	Player (Years)	Gms
1	**Kyler Murray (2019-20)**	**16**
2	Jake Plummer (1997-98)	8
3	Sam Etcheverry (1961-62)	7
4t	Jim Hart (1966-67)	6
4t	M.C. Reynolds (1958)	6
4t	Lamar McHan (1954-55)	6

CAREER HIGH 406 YARDS VS. PHILLY

After throwing for a career-high 406 yards against the Eagles last week, **Murray** has now thrown for 300+ yards in a game eight times.

Only five players in NFL history had more games with 300+ passing yards in their first two NFL seasons.

NFL History – Games w/ 300+ Passing Yards in 1st 2 Seasons

Rnk	Player (Years)	Gms	Team
1t	Patrick Mahomes (2017-18)	10	Kansas City
1t	Dan Marino (1983-84)	10	Miami
3t	Kurt Warner (1998-99)	9	St. Louis
3t	Andrew Luck (2012-13)	9	Indianapolis
3t	Jeff Garcia (1999-00)	9	San Francisco
6t	**Kyler Murray (2019-20)**	**8**	**Arizona**
6t	Carson Wentz (2016-17)	8	Philadelphia

ON PACE FOR OVER 4,000 PASSING YARDS IN 2020

With 3,637 passing yards through 14 games, Murray is on pace to throw for 4,157 yards in 2020. He would join Carson Palmer (3x), Kurt Warner (1x) and Neil Lomax (1x) as the only players in franchise history to throw for 4,000+ yards.

Franchise History - 4,000 Yards Passing (Season)

Rnk	Player (Year)	Yds
1	Carson Palmer (2015)	4,671
2	Neil Lomax (1984)	4,614
3	Kurt Warner (2008)	4,583
4	Carson Palmer (2013)	4,274
5	Carson Palmer (2016)	4,233

TWO SEASONS, TWO TEAM RUSHING RECORDS

Murray has 741 rushing yards in 2020. ***That represents a new franchise single-season record for rushing yards by a QB, surpassing the mark he established as a rookie in 2019 (544).***

The previous record stood since 1951 and Murray has broken it twice in his first two seasons.

Franchise Record - Rushing Yards By QB (Season)

Rnk	Player (Year)	Yds
1	**Kyler Murray (2020)**	**741**
2	**Kyler Murray (2019)**	**544**
3	Charley Trippi (1951)	501
4	Timm Rosenbach (1990)	470
5	Charley Trippi (1952)	350

BACK-TO-BACK SEASONS WITH 500+

Murray has rushed for a franchise QB record 741 yards in 2020. ***Combined with his 544 yards as a rookie in 2019, he became just the fourth QB in NFL history with 500+ rushing yards in each of their first two seasons.***

NFL History – QBs w/ 500+ Rushing Yards in 1st 2 Seasons

Player (Team)	Years (Yds)
Kyler Murray (AZ)	**2019 (544) & 2020 (741)**
Lamar Jackson (Bal)	2018 (695) & 2019 (1,206)
Josh Allen (Buf)	2018 (631) & 2019 (510)
Cam Newton (Car)	2011 (706) & 2012 (741)

HITTING THE 100-YARD MARK

After rushing for 106 yards against Miami in Week 9, Murray joined Hall of Famer Charley Trippi (1951) as the only QBs in franchise history to rush for 100 yards in a game.

He joins Lamar Jackson (7 times) and Jalen Hurts (1x) as the only NFL QBs to rush for 100+ yards in a game in the last two seasons (2019-20).

Despite having played in just 30 career games, Murray already owns six of the top-10 single-game rushing performances by a QB in franchise history.

Rushing Yards By Quarterback – Single Game (All-Time)

Rnk	Player	Yds	Opponent
1	Charley Trippi	145	12/16/51 @ Chicago
2	**Kyler Murray**	**106**	**11/8/20 vs. Miami**
3	**Kyler Murray**	**93**	**10/6/19 @ Cincinnati**
4	**Kyler Murray**	**91**	**9/13/20 @ San Francisco**
5	M.C. Reynolds	99	11/2/58 vs. Philadelphia
6	Charley Trippi	86	10/5/52 vs. Chicago
7	Charley Trippi	81	11/18/51 @ San Francisco
8	**Kyler Murray**	**78**	**10/4/20 @ Carolina**
9	**Kyler Murray**	**74**	**10/19/20 @ Dallas**
10	**Kyler Murray**	**69**	**9/22/19 vs. Carolina**

14 YARDS SHY OF THE TOP-10

With 741 rushing yards in 2020, Murray is now 14 yards shy of breaking into the top-10 in NFL history for rushing yards in a season by a QB.

NFL History - Rushing Yards by Quarterback (Season)

Rnk	Player (Team)	Yds	Year
1	Lamar Jackson (Bal)	1,206	2019
2	Michael Vick (Atl)	1,039	2006
3	Bobby Douglass (Chi)	968	1972
4	Randall Cunningham (Phi)	942	1990
5	Michael Vick (Atl)	902	2004
6	Russell Wilson (Sea)	849	2014
7	Lamar Jackson (Bal)	828	2020
8	Robert Griffin III (Was)	815	2012
9	Michael Vick (Atl)	777	2002
10	Cam Newton (Car)	754	2017

NEXT MAN UP ON VANCE'S DEFENSE

The Cardinals have suffered some heavy losses on the defensive side of the ball in 2020, including losing team captains LB **Chandler Jones** and DL **Corey Peters** for the season and a host of other key contributors landing on the injured reserve list.

Of the eight players currently on IR, seven are defensive players.

The team has had 19 different defenders miss a combined 88 games due to injury already this season

Arizona's Defense Through 14 Games in 2020

- **24** players have started at least 1 game
- **17** players have at least 1.0 sack; total ranks #1 in the NFL
- **12** players with 2.0+ sacks; total ranks #1 in the NFL
- **5** players with an INT
- **3** players with 2+ INTs

With all the turnover on defense, the unit still ranks among the top-15 in:

Statistic	#	Rnk
Goal-to-Go TD Pct.	57.69	2nd
Tackles for Loss	80	4th
Sacks	43	t-4th
Passing Yards Allowd/Play	6.33	6th
Red Zone TD Pct.	55.10	7th
Yards Allowed/Play	5.27	8th
QB Hits	90	9th
Passing Yards Allowed/Game	230.6	12th
Yards Allowed/Game	350.0	13th
Points Allowed/Game	23.5	13th
Rushing TDs Allowed	13	13th
Offensive TDs Allowed	36	t-13th
Takeaways	18	t-15th
Interceptions	10	t-15th
Passing TDs Allowed	23	t-15th

2018 UNDRAFTED CLASS CONTINUES TO PRODUCE

TURNER MAKES A PAIR OF IMPACT PLAYS ON SPECIAL TEAMS

Third-year LB **Ezekiel Turner** made huge impact on last Sunday's game. The special teams standout recorded his second blocked punt of the season, his first career reception on a fake punt and also added a special teams tackle.

With the Cardinals leading 9-0 late in the first quarter, Philadelphia was forced to punt from its own 42-yard line when Turner broke through and blocked a Cameron Johnston punt attempt. The ball traveled all the way back to the Eagles six-yard line before going out of bounds. Two plays later QB Kyler Murray hit RB Chase Edmonds on a six-yard TD pass to give Arizona a 16-0 lead.

In the fourth quarter, with a Cardinals drive stalled at their own 33-yard line and the game tied at 26, Arizona ran a fake punt as P Andy Lee took the snap and completed a 26-yard pass to Turner on 4th-n-2. It was the first reception for Turner since his days as a RB at Glen Burie (MD) High School.

2018 UNDRAFTED CLASS - THE HIGHLIGHTS

Three players on the Cardinals roster joined the team as undrafted rookies in 2018: LBs **Dennis Gardeck** and **Ezekiel Turner** and WR **Trent Sherfield**. *In last Sunday's game vs. Philadelphia, the trio combined for three defensive tackles, 2.0 sacks, a blocked punt, a 26-yard reception on a fake punt and three special teams tackles.*

Over the last three games, the trio has combined for six defensive tackles, 5.0 sacks, a defensive fumble recovery, five tackles for loss, two special teams fumble recoveries, a blocked punt and seven special teams tackles.

The three have been highly productive for the Cardinals, especially in their roles as special teamers:

Turner: A PFWA All-Rookie selection on special teams in 2018, according to official league statistics Turner is tied for the NFL lead in special teams tackles (33) over the last three seasons (Pats S Justin Bethel). Turner has blocked two punts this season (at SF in Week 1; vs. Phi in Week 15).

Gardeck: A special teams Pro Bowl alternate in 2019, Gardeck has recorded 11 tackles, 7.0 sacks, 7 tackles for loss, a fumble recovery and 10 QB hits on defense. On special teams, he has 27 tackles, a fumble recovery, 3 punt deflections and a TD on a blocked punt in his three NFL seasons.

Sherfield: In addition to his 24 receptions for 296 yards and a TD on offense, Sherfield has recorded 17 tackles and three fumble recoveries on special teams during his career. He has a career-high 8 specials teams tackles and two fumble recoveries in 2020.

BIG WINS FOR ARIZONA IN 2020

The Cardinals victory over the Giants in Week 14 marked the fourth game this season in which Arizona won by at least 15 points. ***Only Indianapolis (5) and Baltimore (5) have more wins by 15+ points this season.***

NFL Leaders – Wins By 15+ Pts (2020)

Rnk	Team	Wins
1t	Indianapolis	5
1t	Baltimore	5
3t	**Arizona**	**4**
3t	Green Bay	4
3t	Miami	4
3t	Tampa Bay	4
3t	Tennessee	4

Only three times in franchise history has Arizona won more games by 15+ points in a single season.

Franchise Record – Wins By 15+ Pts

Rnk	Year	Wins
1	2015	6
2t	1949	5
2t	1948	5
4t	**2020**	**4**
4t	2008	4
4t	1984	4
4t	1970	4
4t	1947	4
4t	1946	4
4t	1929	4

FRANCHISE RECORD POINTS STREAK

The Cardinals have scored 21+ points in 23 of 30 games under head coach Kliff Kingsbury. Arizona scored 21+ points in an NFL-low 9 games in the two seasons prior to his arrival (2017-18).

Arizona had a streak of 13 consecutive games with 21+ points that was snapped in Week 12 at New England. That streak is the longest in franchise history.

Consecutive Games Scoring 21+ Pts

Rnk	Year(s)	Gms
1	**2019-20**	**13**
2	1983-84	11
3t	2007-08	10
3t	1948-49	10
5	1975-76	9

FIVE IN A ROW WITH 400+ YARDS AND 30+ POINTS

Arizona had a streak of five consecutive games in which they put up 30+ points and 400+ net yards of offense that was snapped at Seattle in Week 11. *It was the longest such streak in franchise history and the longest for any team in the league since Denver set an NFL record with 30/400 in 10 straight games in 2012-13.*

Only four teams in NFL history had more consecutive games with 30/400 than the Cardinals.

NFL Record – Consecutive Games w/ 30+ Points & 400+ Total Yards

Rnk	Team	Gms	Year(s)
1	Denver	10	2012
2	New England	9	2006-07
3	StL Rams	8	1999-00
4	New England	6	2011
5t	**Arizona**	**5**	**2020 (Games 5-9)**
5t	San Francisco	5	1994
5t	Oakland	5	1968
5t	Philadelphia	5	1953

AMONG THE BEST IN OVERTIME

In defeating the Seahawks in OT on Sunday Night Football in Week 7, the Cardinals earned their 27th all-time OT victory. In NFL history, only Denver (28) has more OT wins than Arizona (27).

NFL History – Total OT Victories

Rnk	Team	Wins
1	Denver	28
2	**Arizona**	**27**
3t	Washington	25
3t	Chicago	25
5t	NY Jets	24
5t	Minnesota	24

The win over Seattle gives the Cardinals a .617 win percentage (27-16-4) in their 47 overtime contests. That is the best OT winning percentage in NFL history.

NFL History – Total OT Victories

Rnk	Team	Win%	Record
1	**Arizona**	**.617**	**27-16-4**
2	Denver	.604	28-18-2
3	Washington	.591	25-17-2
4	Buffalo	.583	21-15-0
5	NY Giants	.575	22-16-2

DRAKE LEADS CARDS RUSHING ATTACK

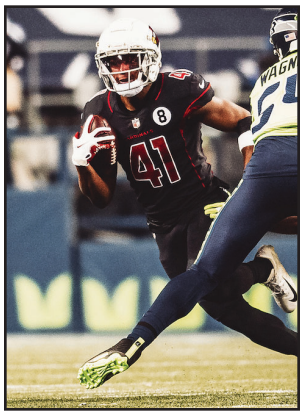

The Cardinals rushing attack in 2020 is led by RB **Kenyan Drake** who has a team-high 874 yards and a career-high nine TDs on 211 carries (4.1 avg.) in 2020.

Despite missing Arizona's Week 9 contest vs. Miami due to injury, the fifth-year pro is on pace for his first career 1,000-yard season.

Drake has been one of the NFL's top backs since Arizona acquired him in a trade with the Dolphins in Week 9 last season. In that span he ranks seventh in the NFL in rushing yards (1,517) and third in rushing TDs (17).

Leaders – Rushing Yards (Since Week 9 of '19)
Rushing Yards

Rnk	Player (Team)	Yds
1	Derrick Henry (Ten)	2,713
2	Nick Chubb (Cle)	1,818
3	Dalvin Cook (Min)	1,796
4	Aaron Jones (GB)	1,653
5	Ezekiel Elliott (Dal)	1,587
6	David Montgomery (Chi)	1,564
7	**Kenyan Drake (AZ)**	**1,517**

Leaders – Rushing TDs (Since Week 9 of '19)
Rushing Touchdowns

Rnk	Player (Team)	TDs
1	Derrick Henry (Ten)	26
2	Dalvin Cook (Min)	19
3	**Kenyan Drake (AZ)**	**17**
4t	Todd Gurley (Atl)	16
4t	Aaron Jones (GB)	16

AN ARIZONA SUCCESS STORY

Drake has 17 rushing TDs in 21 games played with the Cardinals. **He has more rushing TDs in 21 games with Arizona (17) than he had total TDs in 54 games played with Miami (15 – 9 rushing; 6 receiving).**

Dating back to the final three weeks of the 2019 season, Drake has 16 rushing TDs in his last 16 games played.

Drake scored two rushing TDs in Week 12 against New England, marking his fourth career outing with multiple rushing TDs, all of which have come as a member of the Cardinals.

Drake Career Games w/ 2+ Rushing TDs

Opponent	TD
12/15/19 vs. Cleveland	4
12/22/19 at Seattle	2
10/19/20 at Dallas	2
11/29/20 at New England	2

HITTING 100 YARDS WITH ARIZONA

In Week 10 vs. Buffalo, Drake posted 100 rushing yards on 16 carries (6.3 avg.). It was his seventh career 100-yard rushing performance and his fifth with Arizona.

After posting 100+ rushing yards in a game just twice in 54 contests with the Dolphins, Drake has five 100-yard outings in 21 games with the Cardinals.

ARNOLD A MAJOR WEAPON AT TIGHT END

TE **Dan Arnold** caught three passes for 54 against the Eagles last week. It marked the third time in the last eight games he has posted 50+ receiving yards.

Over the last three games Arnold has seven receptions for 141 yards, with three of those catches resulting in TDs. He had his first career multi-TD performance in Week 13 vs. the Rams.

After going without a TD catch in the first nine games this season, Arnold now has four TD receptions in his last five games.

With two games remaining, Arnold has 25 receptions for 367 yards and four TDs in 2020. *He is the first Cardinals TE to have 300+ receiving yards and 4+ TDs in a season since both Rob Awalt (454 & 4) and Jay Novacek (569 & 4) both did so in 1988.*

Claimed off waivers by the Cardinals in December of last season, Arnold has played in 17 games with Arizona and has 31 receptions for 469 yards (15.1 avg.) and six TDs.

A LONG DISTANCE TD VS. THE RAMS

Arnold hauled in two TD catches against the Rams in Week 13, *including a 59-yard TD reception in the first quarter. It was the longest TD catch by a Cardinals TE since Hall of Famer Jackie Smith had a 68-yarder from Gary Cuozzo on 11/12/72 at Dallas.* In two games vs. the Rams since coming to Arizona last season, Arnold has six receptions for 137 yards (22.8 avg.) and three TDs.

BAKER & HICKS HIT THE CENTURY MARK

LB **Jordan Hicks** (107) and S **Budda Baker** (104) have both surpassed 100 tackles in 2020.

Hicks (who ranked 3rd in the NFL with 150 tackles in 2019) and Baker (who ranked 4th in in the NFL with 147 tackles in 2019) both surpassed 100+ tackles for the second consecutive season. Baker has 100 tackles for the third time in his career (2018-20) while Hicks reached the century mark for the second time (2019).

Both Hicks (#12) and Baker (#19) rank in the top-20 in tackles this season.

NFL Leaders – Total Tackles (2020)

Rnk	Player (Team)	Tkl
1	LB Zach Cunningham (Hou)	136
2	LB Jaylon Smith (Dal)	133
3	LB Devin White (TB)	130
4t	LB Roquan Smith (Chi)	128
4t	LB Blake Martinez (NYG)	128
6	LB Bobby Wagner (Sea)	126
7	LB Joe Schobert (Jax)	125
8	LB Neville Hewitt (NYJ)	120
9	S Jordan Poyer (Buf)	112
10	LB A.J. Johnson (Den)	110
11	LB Darius Leonard (Ind)	109
12t	**LB Jordan Hicks (AZ)**	**107**
12t	LB Eric Kendricks (Min)	107
14t	LB Demario Davis (NO)	106
14t	LB Tyrell Adams (Hou)	106
16t	LB Eric Wilson (Min)	105
16t	LB Tremaine Edmunds (Buf)	105
16t	LB Myles Jack (Cle)	105
19t	**S Budda Baker (AZ)**	**104**
19t	LB Foyesade Oluokun (Atl)	104
19t	LB Lavonte David (TB)	104

Hicks (251) and Baker (247) rank #5 and #6 in the NFL in total tackles over the last two seasons (2019-20).

CAPTAIN BAKER - CARDINALS HEART & SOUL

"The guy is a human eraser. He makes a ton of tackles, he brings energy, he brings juice, he's physical. He's our leader and our heart and soul on defense." - GM Steve Keim

"Nobody means more to this football team than Budda Baker, and you can take that to the bank." - WR Larry Fitzgerald

Signed to a four-year contract extension during training camp, Pro Bowl S **Budda Baker** is delivering quite the encore performance this year after a breakout campaign in 2019.

In Week 7 vs. Seattle, Baker posted a game-high 14 tackles, his second INT of the season, a tackle for loss and a pass defensed in the win over Seattle. ***It was a fitting end to a remarkable six-day stretch on the national stage in which the All-Pro was named a team captain, totaled 21 tackles, 2 INTs (one returned 90 yards), 1.0 sack, 2 passes defensed, 2 tackles for loss, 2 QB hits, a forced fumble and an NFC "Defensive Player of the Week" award (Week 6).*** The performance earn him NFC "Defensive Player of the Month" honors for October.

Baker has registered 104 tackles, 2.0 sacks, 6 tackles for loss, 2 INTs, 4 passes defensed and a forced fumble in 2020. *Baker's 104 tackles rank second among all NFL DBs behind only Buffalo S Jordan Poyer (112).*

NFL Leaders – Total Tackles by a DB (2020)

Rnk	Player (Team)	Tackles	GP
1	S Jordan Poyer (Buf)	112	14
2	**S Budda Baker (AZ)**	**104**	**13**
3	S Vonn Bell (Cin)	103	14
4	S Adrian Phillips (NE)	99	14
5	S Kevin Byard (Ten)	97	14

Since the start of the 2019 season, Baker leads all NFL DBs in total (251) and solo (164) tackles - and leads by a wide margin.

NFL Leaders – Total Tackles by a DB (2019-20)

Rnk	Player (Team)	Tackles	Solo	GP
1	**S Budda Baker (AZ)**	**251**	**164**	**29**
2	S Jordan Poyer (Buf)	216	122	30
3	S Logan Ryan (NYG)	194	119	30
4	S Jessie Bates III (Cin)	191	130	29
5	S Von Bell (Cin)	189	117	27

FIRST 50 GAMES, 0 INTS - LAST 9 GAMES, 2 INTS

After going without an INT in his first 50 career games, Baker had an INT in back-to-back games in Weeks 6-7. He tallied his first career INT off Cowboys QB Andy Dalton on Monday Night Football in Week 6. Prior to that two-game stretch, the last time Baker had an INT in consecutive games was in his sophomore year at the University of Washington in 2015 when he had an INT at Stanford (10/24) and vs. Arizona (10/31).

LARRY FITZGERALD - AT A GLANCE

- An 11-time Pro Bowl selection, ranks second in NFL history in receptions (1,426) and receiving yards (17,464) and sixth in league annals with 121 TD receptions.
- Named a team captain in 2020, marking the 10th time in his career he has earned the honor.
- Selected by the Cardinals 3rd overall in the 2004 NFL Draft, is in his 17th season in Arizona in 2020. In team history, only QB Jim Hart (18) played more seasons with the team.
- Has played more games with the Cardinals (262) than any other WR in NFL history has played with a single team. The only offensive players in NFL history to appear in more games with a single team are OL Bruce Matthews (296 w/Titans) and QB Tom Brady (285 w/Patriots).
- Had a streak of 94 consecutive starts, the longest active streak among NFL WRs when it ended in Week 12 this season.
- One of 10 WRs named to the NFL 100 All-Time Team in December 2019, joining nine Pro Football Hall of Famers as the only active player in the group.
- In April of 2020, named to the 2010-19 All-Decade Team by the Pro Football Hall of Fame's 48-member selection committee.
- Selected to a franchise-record 11 Pro Bowls, joining Hall of Fame WR Jerry Rice (13) as the only WRs in NFL history selected to the Pro Bowl at least 11 times. Among active players only Tom Brady (14) has earned more Pro Bowl selections than Fitzgerald.
- His streak of 255 consecutive games with a reception is the second-longest in NFL history. Has a catch in 261 of 262 career games played.
- His 1,426 career receptions are the most for any player in NFL history with a single team, surpassing the previous record held by Rice (1,281 with SF).
- Named a co-winner (along with QB Eli Manning) of the 2016 Walter Payton NFL Man of the Year award.
- At #69 on the NFL Networks Top-100 Players of 2020, has now made the All-100 Team in all 10 years of its existence. He is the only non-QB to accomplish that feat.
- The 2019 season marked the 13th time in 16 seasons he led the Cards in receiving yards. In NFL history, only Jerry Rice (15 times) led his team in receiving yards more times.
- Has caught at least one pass in all 42 different stadiums he has played in during his NFL career and has at least one TD reception in 27 different stadiums.
- In February of 2018, joined PGA pro Kevin Streelman in winning the Pebble Beach Pro-Am golf tournament. Became the first African-American amateur to win the event – which dates back to 1937 – and the first professional athlete to win the title since Dan Marino in 1988.

255 STRAIGHT WITH A CATCH

With three receptions for 35 yards and a TD in the Cardinals Week 15 win over Philadelphia, **Fitzgerald** has at least one catch in 255 consecutive games played. That is the second-longest streak in NFL history behind Jerry Rice (274 straight).

Fitzgerald's streak of 255 consecutive games with a catch is the longest in NFL history with a single team, and he has at least one catch in 261 of 262 career games played.

NFL Record – Consecutive Games with a Reception

Rnk	Player (Years)	Games	Duration
1	Jerry Rice (1985-2004)	274	18 years, 8 months, 15 days
2	**Larry Fitzgerald (2004-)**	**255**	**16 years, 1 month, 14 days**
3	Tony Gonzalez (2000-2013)	211	13 years, 26 days
4	Marvin Harrison (1996-2008)	190	12 years, 3 months, 28 days
5	Hines Ward (1998-2010)	186	12 years

Among active streaks, Fitzgerald's run of 255 consecutive games with a reception is more than seven full seasons (120 games) longer than the second-place player: Antonio Brown (135 games).

SEASON #17 FOR FITZ

Fitzgerald is in his 17th NFL season in 2020 – all of which have come in a Cardinals uniform.

No active player has spent more seasons with just one team than Arizona's 2004 first round pick.

Seasons with One NFL Team (Active)

Rnk	Player (Team)	Season
1t	**WR Larry Fitzgerald (Arizona)**	**17**
1t	QB Ben Roethlisberger (Pittsburgh)	17
1t	LS Don Muhlbach (Detroit)	17
4t	QB Aaron Rodgers (Green Bay)	16
4t	LS L.P. Ladouceur (Dallas)	16

Only six players in NFL history played more seasons exclusively with one team than Fitzgerald in Arizona.

NFL History – Most Seasons Spent w/ Only One Team

Rnk	Player (Team)	Seasons
1	K Jason Hanson (Det)	21
2t	CB Darrell Green (Was)	20
2t	OL Jackie Slater (LAR)	20
4	OL Bruce Matthews (Ten)	19
5t	K Pat Leahy (NYJ)	18
5t	OL Jeff Van Note (Atl)	18
7t	**WR Larry Fitzgerald (AZ)***	**17**
7t	K Jim Bakken (AZ)	17
7t	K Lou Groza (Cle)	17
7t	OL David Binn (LAC)	17
7t	QB John Brodie (SF)	17
7t	OL Mike Kenn (Atl)	17
7t	LB Ray Lewis (Bal)	17
7t	QB Dan Marino (Mia)	17
7t	LS Don Muhlbach (Det)*	17
7t	QB Ben Roethlisberger (Pit)*	17
7t	OL Mick Tingelhoff (Min)	17

**Active player*

262 AND COUNTING WITH AZ

The Cardinals Week 15 win over the Eagles was **Fitzgerald**'s 262nd career game.

In NFL history, only six players (including just two offensive players) have appeared in more games with a single team.

Fitzgerald is the first WR in NFL history to appear in at least 250 career games with a single team.

NFL Leaders – Games w/ Single Team (All-Time)

Rnk	Player (Team)	Games
1	K Jason Hanson (Det)	327
2	OL Bruce Matthews (Hou/Ten)	296
3	CB Darrell Green (Was)	295
4	QB Tom Brady (NE)*	285
5	DE Jim Marshall (Min)	270
6	K Sebastian Janikowski (Oak)	268
7	**WR Larry Fitzgerald (AZ)***	**262**
8	OL Jackie Slater (LAR)	259
9	LS David Binn (SD)	256
10t	QB Brett Favre (GB)	255
10t	TE Jason Witten (Dal)*	255

**Active player*

In the 2019 season-opener against the Lions, Fitzgerald appeared in his 235th career game, establishing a new franchise record for career games played. He surpassed the previous record for games played held by former K Jim Bakken (234).

100 TIMES 49

There are only eight players in NFL history that have more career 100-yard receiving performances during the regular season than **Fitzgerald** (49). The only active player on that list is Atlanta's Julio Jones (58).

NFL History – Games w/ 100+ Receiving Yards

Rnk	Player (Years)	Gms
1	Jerry Rice (1985-04)+	76
2	Randy Moss (1998-12)+	64
3	Marvin Harrison (1996-08)+	59
4	Julio Jones (2011-)#	58
5t	Andre Johnson (2003-2016)	51
5t	Terrell Owens (1996-10)+	51
5t	Steve Smith (2001-16)	51
8	Don Maynard (1958-73)+	50
9	**Larry Fitzgerald (2004-)#**	**49**
10t	Michael Irvin (1998-99)+	47
10t	Torry Holt (1999-09)	47

+Hall of Fame Inductee #Active Player

FITZGERALD ON THE NFL'S ALL-TIME LISTS - WHERE HE RANKS

GETTING CLOSER TO RICE'S RECEPTIONS RECORD

*With all-time receptions leader **Jerry Rice** on hand at State Farm Stadium in Week 4 last season, **Fitzgerald** passed Hall of Fame TE Tony Gonzalez for second place on the NFL's all-time list for career receptions.* With 1,426 career receptions, he is 124 catches from passing Rice for the all-time record.

NFL All-Time Receptions Leaders

Rnk	Player (Years)	Rec
1	Jerry Rice (1985-04)+	1,549
2	**Larry Fitzgerald (2004-)***	**1,426**
3	Tony Gonzalez (1997-13)+	1,325
4	Jason Witten (2003-17; 19-)*	1,226
5	Marvin Harrison (1996-08)+	1,102

*+Hall of Fame Inductee *Active Player*

Below is a breakdown of the reception total - by passer - for all players in top-5 in NFL history.

RECEPTIONS BY PASSER - RICE/FITZGERALD/GONZALEZ/WITTEN/HARRISON

Jerry Rice (23)

Rec	Passer
618	Steve Young
354	Joe Montana
202	Rich Gannon
121	Jeff Garcia
62	Elvis Grbac
53	Steve Bono
32	Jeff Kemp
25	Rick Mirer
22	Matt Hasselbeck
10	Steve Stenstrom
8	Mike Moroski
8	Marques Tuiasosopo
7	Jeff Brohm
6	Ty Detmer
5	Matt Cavanaugh
5	Tee Martin
3	Trent Dilfer
2	Kerry Collins
2	Rob Johnson
1	Cary Conklin
1	Terry Kirby (RB)
1	Harry Sydney (RB)
1	John Taylor (WR)

Larry Fitzgerald (22)

Rec	Passer
363	Carson Palmer
345	Kurt Warner
122	**Kyler Murray**
84	Josh McCown
82	John Skelton
70	Matt Leinart
70	Kevin Kolb
68	Drew Stanton
54	Josh Rosen
49	Derek Anderson
32	Blaine Gabbert
21	Ryan Lindley
13	Max Hall
12	Sam Bradford
10	Shaun King
8	John Navarre
7	Rich Bartel
6	Brian Hoyer
5	Tim Rattay
3	Mike Glennon
1	Brett Hundley
1	Brian St. Pierre

Tony Gonzalez (13)

Rec	Passer
419	Trent Green
383	Matt Ryan
207	Elvis Grbac
120	Damon Huard
74	Tyler Thigpen
53	Rich Gannon
38	Brodie Croyle
24	Chris Redman
2	Dominique Davis
2	Quinn Gray
1	Todd Collins
1	Larry Johnson (RB)
1	Warren Moon

Jason Witten (14)

Rec	Passer
649	Tony Romo
194	Dak Prescott
87	Vinny Testaverde
82	Drew Bledsoe
64	Jon Kitna
35	Quincy Carter
33	Matt Cassel
24	Brandon Weeden
16	Kyle Orton
12	Stephen McGee
11	Derek Carr
11	Kellen Moore
7	Brad Johnson
1	Dez Bryant (WR)

Marvin Harrison (7)

Rec	Passer
953	Peyton Manning
90	Jim Harbaugh
34	Paul Justin
11	Jim Sorgi
11	Kelly Holcomb
2	Kerwin Bell
1	Ken Dilger (TE)

A FACT ABOUT THESE TOTALS

Fitz (22) has a reception from more passers in his career than Jason Witten and Marvin Harrison combined (21) and Tony Gonzalez and Marvin Harrison combined (20).

NFL RECORD FOR RECEPTIONS WITH ONE TEAM

Fitzgerald has more catches with the Cardinals (1,426) than any other player in NFL history has had with a single team.

NFL History – Receptions with One Team

Rnk	Player	Rec	Team
1	**Larry Fitzgerald***	**1,426**	**Arizona**
2	Jerry Rice+	1,281	San Francisco
3	Jason Witten*	1,215	Dallas
4	Marvin Harrison+	1,102	Indianapolis
5t	Reggie Wayne	1,070	Indianapolis
5t	Tim Brown+	1,070	L.A./Oakland

*+Hall of Fame Inductee *Active Player*

FITZGERALD'S 1,426 RECEPTIONS BROKEN DOWN BY OPPONENT

Rec	Opponent	Rec	Opponent	Rec	Opponent
195	L.A. Rams	41	Dallas	18	Kansas City
195	Seattle	32	New Orleans	18	Denver
186	**San Francisco**	28	Cincinnati	17	Jacksonville
67	Carolina	27	Chicago	17	New England
59	Washington	26	Miami	16	Green Bay
58	Detroit	25	Pittsburgh	16	Baltimore
55	Minnesota	23	Houston	15	Cleveland
51	NY Giants	22	Buffalo	14	L.A. Chargers
50	Philadelphia	21	Indianapolis	8	Oakland
44	Atlanta	21	NY Jets		
42	Tampa Bay	19	Tennessee		

SITTING AT #2 IN RECEIVING YARDS

Fitzgerald – who ranks second on the NFL's all-time receiving yardage list behind Jerry Rice (22,895) – has 17,464 receiving yards for his career, which converts to 9.9 miles.

No other player in NFL history is within 1,000 yards of Fitzgerald or Rice on the all-time receiving yardage list. Fitzgerald has over 4,000 more receiving yards than any other active player. Raiders TE Jason Witten – who ranks second among active players – has 13,034 career receiving yards.

NFL Leaders – Career Receiving Yards (All-Time)

Rnk	Player (Years)	Yds
1	Jerry Rice (1985-2004)	22,895
2	**Larry Fitzgerald (2004-)**	**17,464**
3	Terrell Owens (1996-2010)	15,934
4	Randy Moss (1998-2012)	15,292
5	Isaac Bruce (1994-2009)	15,208

HOW THEY GOT WHERE THEY ARE

Below is a breakdown of Fitzgerald's career receiving yards by quarterback, compared to the career total of Rice.

Jerry Rice
Receiving Yds By Passer (23)

Yds	Quarterback
8,763	Steve Young
6,121	Joe Montana
2,721	Rich Gannon
1,428	Jeff Garcia
916	Elvis Grbac
727	Jeff Kemp
648	Steve Bono
352	Rick Mirer
276	Matt Hasselbeck
110	Steve Stenstrom
106	Matt Cavanaugh
94	Marques Tuiasosopo
93	Mike Moroski
87	Ty Detmer
86	Trent Dilfer
62	Tee Martin
52	Jeff Brohm
50	Harry Sydney
41	John Taylor
36	Kerry Collins
28	Cary Conklin
26	Rob Johnson
24	Terry Kirby

Larry Fitzgerald
Receiving Yds By Passer (22)

Yds	Quarterback
4,583	Kurt Warner
4,033	Carson Palmer
1,255	John Skelton
1,207	Josh McCown
1,173	**Kyler Murray**
1,017	Kevin Kolb
967	Matt Leinart
726	Drew Stanton
629	Derek Anderson
567	Josh Rosen
305	Blaine Gabbert
218	Ryan Lindley
141	Max Hall
129	Shaun King
113	Sam Bradford
97	John Navarre
91	Rich Bartel
81	Tim Rattay
63	Brian Hoyer
54	Mike Glennon
12	Brett Hundley
3	Brian St. Pierre

ALONE AT #6 WITH 120 TD CATCHES

Fitzgerald caught a 14-yard TD reception to cap the Cardinals second quarter scoring drive in the Week 15 win over the Eagles.

It was the 121st TD catch of his career, which ranks sixth on the NFL's all-time list for career TD catches. His 121 career TD catches are 37 more than any other active player (Buccaneers TE Rob Gronkowski ranks 2nd with 84).

NFL Career Leaders—Touchdown Receptions

Rnk	Player (Years)	TDs
1	WR Jerry Rice (1985-04)+	197
2	WR Randy Moss (1998-12)+	156
3	WR Terrell Owens (1996-10)+	153
4	WR Cris Carter (1987-02)+	130
5	WR Marvin Harrison (1996-08)+	128
6	**WR Larry Fitzgerald (2004-)***	**121**
7	TE Antonio Gates (2003-18)	116
8	TE Tony Gonzalez (1997-14)+	111
9t	WR Steve Largent (1976-89)+	100
9t	WR Tim Brown (1988-04)+	100

+Hall of Fame Inductee *Active Player

Only Hall of Fame WRs Jerry Rice (176 with San Francisco) and Marvin Harrison (128 with Indianapolis) had more career receiving TDs with a single team than Fitzgerald has with Arizona (121).

NFL Leaders – TDs with Single Team (All-Time)

Rnk	Player	Team	TDs	Type
1	WR Jerry Rice+	49ers	187	176 Rec; 10 Rush, 1 FR
2	RB Emmitt Smith+	Cowboys	164	153 Rush; 11 Rec
3	RB LaDainian Tomlinson+	Chargers	153	138 Rush; 15 Rec
4	WR Marvin Harrison+	Colts	128	128 Rec
5	RB Jim Brown+	Browns	126	106 Rush; 20 Rec
6	RB Walter Payton+	Bears	125	110 Rush, 15 Rec
7	**WR Larry Fitzgerald***	**Cardinals**	**121**	**121 Rec**
8	TE Antonio Gates	Chargers	116	116 Rec
9	HB Lenny Moore+	Colts	113	63 Rush; 48 Rec; 2 Ret
10	RB Shaun Alexander	Seahawks	112	100 Rush; 12 Rec

+Hall of Fame Inductee *Active Player

BREAKDOWN OF FITZGERALD'S 121 CAREER TOUCHDOWNS

CAREER TOUCHDOWN SPLITS

By Opponent (28)

TDs	Opponent
19	**San Francisco**
18	L.A./StL Rams
13	Seattle
9	Philadelphia
6	Detroit
5	Chicago
5	Tampa Bay
4	Houston
3	Green Bay
3	Indianapolis
3	Jacksonville
3	New England
3	Buffalo
3	Oak/LV Raiders
3	Washington
3	Carolina
2	Cincinnati
2	Dallas
2	Kansas City
2	L.A./SD Chargers
2	Miami
2	NY Giants
1	Atlanta
1	Cleveland
1	Denver
1	Minnesota
1	New Orleans
1	Tennessee

By Quarterback (16)

TDs	Quarterback
39	Kurt Warner
28	Carson Palmer
12	Josh McCown
7	John Skelton
6	Josh Rosen
5	Kyler Murray
5	Kevin Kolb
5	Matt Leinart
4	Derek Anderson
3	Drew Stanton
2	Blaine Gabbert
1	Max Hall
1	Richard Bartel
1	John Navarre
1	Shaun King
1	Brian St. Pierre

By Quarter

TDs	Quarter
43	2nd
35	4th
25	3rd
17	1st
1	OT

By Stadium (27)

TDs	Stadium
56	State Farm Stadium
7	Sun Devil Stadium*
7	Edward Jones Dome*
7	CenturyLink Field
6	Candlestick Park*
5	Soldier Field
5	Lincoln Financial Field
3	Ford Field
3	Levi's Stadium
2	FedEx Field
2	NRG Stadium
2	Paul Brown Stadium
2	TIAA Bank Field
1	Arrowhead Stadium
1	Bank of America Stadium
1	Estadio Azteca (Mexico City)
1	FirstEnergy Stadium
1	Giants Stadium*
1	Gillette Stadium
1	Hard Rock Stadium
1	Lambeau Field
1	L.A. Memorial Coliseum*
1	Mercedes-Benz Superdome
1	RCA Dome*
1	Raymond James Stadium
1	Dignity Health Sports Park*
1	Qualcomm Stadium*

**Stadium no longer an NFL venue*

19 GAMES WITH MORE THAN ONE

Fitzgerald finished the Cardinals Week 11 match-up vs. Oakland in 2018 with two receptions, both of which went for TDs.

It marked Fitzgerald's 19th outing with multiple TD catches. That represents the highest total among all active players in the NFL.

NFL Leaders – Games with 2+ TD Catches (Active)

Rnk	Player (Team)	Games
1	**Larry Fitzgerald (AZ)**	**19**
2	Antonio Brown (TB)	17
3t	Jimmy Graham (Chi)	16
3t	Rob Gronkowski (TB)	16
5	Dez Bryant (Bal)	15

GIVING DIVISION OPPONENTS FITZ

Fitzgerald's career TD reception totals against the 49ers (19) and Rams (18) are two of the five highest in NFL history for a player against a single opponent.

NFL History – TD Receptions vs. Single Opponent

Rnk	Player	TDs	Opponent	Gms
1	Jerry Rice	25	Falcons	30
2	Jerry Rice	20	Rams	32
3t	**Larry Fitzgerald**	**19**	**49ers**	**33**
3t	Bob Hayes	19	Giants	16
5t	**Larry Fitzgerald**	**18**	**Rams**	**33**
5t	Don Hutson	18	Rams	18

10 MORE IN THE POSTSEASON

In addition to his 121 career TD catches in the regular season, **Fitzgerald** has 10 TD catches in nine career postseason games.

Fitzgerald is one of just eight players in NFL history with 10+ TD receptions in the postseason. Of those eight, only Fitzgerald (9) has played in fewer than 15 career playoff games. Only Hall of Fame WRs Jerry Rice (22 in 29 games) and John Stallworth (12 in 17 games) plus Bucs TE Rob Gronkowski (12 in 16 games) have more TD receptions in the postseason.

Career TD Receptions In The Postseason – NFL History

Rnk	Player	TDs	Gms
1	Jerry Rice	22	29
2t	John Stallworth	12	17
2t	Rob Gronkowski	12	16
4t	**Larry Fitzgerald**	**10**	**9**
4t	Fred Biletnikoff	10	18
4t	Antonio Freeman	10	16
4t	Randy Moss	10	15
4t	Hines Ward	10	18

A chronological look at every one of Fitzgerald's 120 TD receptions.

#	Date	Opp	Yds	Quarterback
1	10/10/2004	@ SF	24	Josh McCown
2	10/24/2004	SEA	25	Josh McCown
3	11/7/2004	@ MIA	2	Josh McCown
4	11/21/2004	@ CAR	21	Shaun King
5	12/19/2004	STL	8	Josh McCown
6	12/19/2004	STL	4	Josh McCown
7	12/26/2004	@ SEA	29	Josh McCown
8	12/26/2004	@ SEA	29	Josh McCown
9	9/11/2005	@ NYG	1	Kurt Warner
10	10/2/2005	SF	17	Josh McCown
11	10/9/2005	CAR	26	Josh McCown
12	10/23/2005	TEN	34	Josh McCown
13	11/13/2005	@ DET	8	Kurt Warner
14	11/20/2005	@ STL	7	Kurt Warner
15	11/27/2005	JAX	5	Kurt Warner
16	12/18/2005	@ HOU	12	John Navarre
17	12/24/2005	PHI	25	Josh McCown
18	1/1/2006	@ IND	25	Josh McCown
19	9/24/2006	STL	12	Kurt Warner
20	10/8/2006	KAN	5	Matt Leinart
21	12/3/2006	@ STL	11	Matt Leinart
22	12/10/2006	SEA	5	Matt Leinart
23	12/24/2006	@ SF	6	Matt Leinart
24	12/31/2006	@ SD	9	Kurt Warner
25	10/7/2007	@ STL	7	Kurt Warner
26	11/11/2007	DET	1	Kurt Warner
27	11/11/2007	DET	20	Kurt Warner
28	11/18/2007	@ CIN	5	Kurt Warner
29	11/25/2007	SF	28	Kurt Warner
30	11/25/2007	SF	48	Kurt Warner
31	12/9/2007	@ SEA	11	Kurt Warner
32	12/16/2007	@ NO	18	Kurt Warner
33	12/30/2007	STL	21	Kurt Warner
34	12/30/2007	STL	6	Kurt Warner
35	9/7/2008	@ SF	1	Kurt Warner
36	9/21/2008	@ WAS	62	Kurt Warner
37	10/5/2008	BUF	2	Kurt Warner
38	10/5/2008	BUF	2	Kurt Warner
39	10/12/2008	DAL	2	Kurt Warner
40	11/10/2008	SF	5	Kurt Warner
41	11/27/2008	@ PHI	1	Kurt Warner
42	11/27/2008	@ PHI	7	Kurt Warner
43	12/7/2008	STL	12	Kurt Warner
44	12/21/2008	@ NE	78	Matt Leinart
45	12/28/2008	SEA	5	Kurt Warner
46	12/28/2008	SEA	38	Kurt Warner
47	9/13/2009	SFO	5	Kurt Warner
48	9/20/2009	@ JAX	22	Kurt Warner
49	10/11/2009	HOU	9	Kurt Warner
50	10/11/2009	HOU	26	Kurt Warner
51	10/18/2009	@ SEA	2	Kurt Warner
52	11/8/2009	@ CHI	11	Kurt Warner
53	11/8/2009	@ CHI	17	Kurt Warner
54	11/15/2009	SEA	18	Kurt Warner
55	11/22/2009	@ STL	11	Kurt Warner
56	12/6/2009	MIN	34	Kurt Warner
57	12/20/2009	@ DET	1	Kurt Warner
58	12/27/2009	STL	10	Kurt Warner
59	1/3/2010	GNB	3	Brian St. Pierre
60	9/12/2010	@ STL	21	Derek Anderson
61	9/26/2010	OAK	8	Derek Anderson
62	10/31/2010	TB	3	Max Hall
63	10/31/2010	TB	5	Derek Anderson
64	11/21/2010	@ KC	3	Derek Anderson
65	1/2/2011	@ SF	10	John Skelton
66	9/18/2011	@ WAS	73	Kevin Kolb
67	9/25/2011	@ SEA	12	Kevin Kolb
68	11/6/2011	STL	13	John Skelton
69	11/13/2011	@ PHI	10	John Skelton
70	11/13/2011	@ PHI	7	John Skelton
71	11/20/2011	@ SF	23	Richard Bartel
72	12/11/2011	SF	46	John Skelton
73	12/24/2011	@ CIN	30	John Skelton
74	9/23/2012	PHI	37	Kevin Kolb
75	9/30/2012	MIA	3	Kevin Kolb
76	10/14/2012	BUF	9	Kevin Kolb
77	11/4/2012	@ GB	31	John Skelton
78	9/8/2013	@ STL	4	Carson Palmer
79	9/8/2013	@ STL	24	Carson Palmer
80	9/29/2013	@ TB	13	Carson Palmer
81	10/13/2013	@ SF	75	Carson Palmer
82	10/27/2013	ATL	10	Carson Palmer
83	11/17/2013	@ JAX	14	Carson Palmer
84	11/24/2013	IND	4	Carson Palmer
85	11/24/2013	IND	26	Carson Palmer
86	12/1/2013	@ PHI	43	Carson Palmer
87	12/8/2013	STL	7	Carson Palmer
88	10/12/2014	WAS	24	Carson Palmer
89	10/26/2014	PHI	80	Carson Palmer
90	9/20/2015	@ CHI	8	Carson Palmer
91	9/20/2015	@ CHI	28	Carson Palmer
92	9/20/2015	@ CHI	9	Carson Palmer
93	9/27/2015	SF	4	Carson Palmer
94	9/27/2015	SF	8	Carson Palmer
95	10/11/2015	@ DET	2	Carson Palmer
96	11/1/2015	@ CLE	6	Carson Palmer
97	12/27/2015	GB	3	Carson Palmer
98	1/3/2016	SEA	17	Carson Palmer
99	9/11/2016	NE	3	Carson Palmer
100	9/11/2016	NE	1	Carson Palmer
101	9/18/2016	TB	4	Carson Palmer
102	10/6/2016	@ SF	21	Drew Stanton
103	10/6/2016	@ SF	29	Drew Stanton
104	1/1/2017	@ LA	5	Carson Palmer
105	9/25/2017	DAL	15	Carson Palmer
106	10/1/2017	SF	19	Carson Palmer
107	10/15/17	TB	11	Carson Palmer
108	11/19/17	@ Hou	20	Blaine Gabbert
109	12/3/17	LAR	15	Blaine Gabbert
110	12/24/17	NYG	13	Drew Stanton
111	10/18/18	DEN	4	Josh Rosen
112	10/28/18	SF	13	Josh Rosen
113	11/18/18	Oak	18	Josh Rosen
114	11/18/18	Oak	5	Josh Rosen
115	11/25/18	@ LAC	25	Josh Rosen
116	12/30/18	@ Sea	15	Josh Rosen
117	9/8/19	Det	4	Kyler Murray
118	9/22/19	Car	3	Kyler Murray
119	11/17/19	@ SF	5	Kyler Murray
120	12/22/19	@ Sea	21	Kyler Murray
121	12/20/20	Phi	12	Kyler Murray

#11 HAS HALL OF FAME CREDENTIALS

Below is a look at the career of **Larry Fitzgerald** through his first 262 career games compared to the 29 modern era WRs currently in the HOF and where they stood at that point in their career.

At this point in his career, Fitzgerald has more receptions (1,426) than all of the receivers enshrined in Canton had through 262 games. Fitzgerald also has more receiving yards (17,464) than all HOF receivers except Jerry Rice (21,064) through 262 games.

Fitzgerald Vs. Modern Era WRs in the Hall of Fame (260 Games)

Player, HOF Year	Years	G	Rec	Yds	Avg.	Y/G	TD	100-Yd G
Larry Fitzgerald	**2004-**	**262**	**1,426**	**17,464**	**12.2**	**66.7**	**121**	**49**
Jerry Rice, '10	1985-04	262	1,415	21,064	14.9	80.4	188	69
Marvin Harrison, '16	1996-08	190	1,102	14,580	13.2	76.7	128	59
Cris Carter, '13	1987-02	234	1,101	13,899	12.6	59.4	130	41
Tim Brown, '15	1988-04	255	1,094	14,934	13.7	58.6	100	43
Terrell Owens, '18	1996-2010	219	1,078	15,934	14.8	72.8	153	51
Isaac Bruce, '20	1994-2009	223	1,024	15,208	14.9	68.2	91	45
Randy Moss, '18	1998-2012	218	982	15,292	15.6	70.1	156	64
Andre Reed, '14	1985-00	234	951	13,198	13.9	56.4	87	36
Art Monk, '08	1980-95	224	940	12,721	13.5	56.8	68	33
Steve Largent, '95	1976-89	200	819	13,089	16.0	65.4	100	40
James Lofton, '03	1978-93	233	764	14,004	18.3	60.1	75	43
Michael Irvin, '07	1988-99	159	750	11,904	15.9	74.9	65	47
Charlie Joiner, '96	1969-86	239	750	12,146	16.2	50.8	65	28
Charley Taylor, 84	1964-77	165	649	9,110	14.0	55.2	79	21
Don Maynard, '87	1958, 60-73	186	633	11,834	18.7	63.6	88	50
Raymond Berry, '73	1955-67	154	631	9,275	14.7	60.2	68	23
Harold Carmichael, '20	1971-84	182	590	8,985	15.2	49.4	79	20
Fred Biletnikoff, '88	1965-78	190	589	8,974	15.2	47.2	76	21
Lance Alworth, '78	1962-72	136	542	10,266	18.9	75.5	85	41
John Stallworth, '02	1974-87	165	537	8,723	16.2	52.9	63	25
Bobby Mitchell, '83	1958-68	148	521	7,954	15.3	53.7	65	25
Tommy McDonald, '98	1957-68	152	495	8,410	17.0	55.3	84	24
Paul Warfield, '83	1964-77	157	427	8,565	20.1	54.6	85	22
Tom Fears, '70	1948-56	87	400	5,397	13.5	62.0	38	15
Elroy "Crazy Legs" Hirsch, '68	1946-57	127	387	7,029	18.2	55.3	60	-
Dante Lavelli, '75	1946-56	123	386	6,488	16.8	52.7	62	-
Pete Pihos, '70	1947-55	107	373	5,619	15.1	52.5	61	14
Bob Hayes, '09	1965-75	132	371	7,414	20.0	56.2	71	23
Lynn Swann, '01	1974-82	116	336	5,462	16.3	47.1	51	11

In fact, Fitzgerald's career numbers already surpass all but one receiver currently in the HOF (Rice). He has more career receptions than 28 of the 29 receivers in the HOF: Swann (336), Hayes (371), Pihos (373), Lavelli (386), Hirsch (387), Fears (400), Warfield (427), McDonald (495), Mitchell (521), Stallworth (537), Alworth (542), Biletnikoff (589), Carmichael (590), Berry (631), Maynard (633), Taylor (649), Irvin (750), Joiner (750), Lofton (764), Largent (819), Monk (940), Reed (951), Moss (982), Owens (1,078), Bruce (1,024), Brown (1,094), Carter (1,101) and Harrison (1,102).

He has more career receiving yards than 28 of the 29 receivers in the HOF: Fears (5,397), Swann (5,462), Pihos (5,619), Lavelli (6,488), Hirsch (7,029), Hayes (7,414), Mitchell (7,954), McDonald (8,410), Warfield (8,565), Stallworth (8,723), Biletnikoff (8,974), Carmichael (8,985), Taylor (9,110), Berry (9,275), Alworth (10,266), Maynard (11,834), Irvin (11,904), Joiner (12,146), Monk (12,721), Largent (13,089), Reed (13,198), Carter (13,899), Lofton (14,004), Brown (14,934), Harrison (14,580), Bruce (15,208), Moss (15,292) and Owens (15,934).

A Career Full of Accomplishments:

•Franchise career leader in receptions (1,426), receiving yards (17,464), receiving TDs (121), total TDs (121) and 100-yard receiving games (49). His nine 1,000-yard seasons are also a franchise record. His reception and receiving yardage totals both rank second in NFL history behind Jerry Rice while his 121 receiving TDs rank sixth in league annals.

•Led the NFL with 107 receptions in 2016, marking the second time in his career (103 in 2005; tied with Steve Smith) he had done so. He became the first player in NFL history to lead the NFL in receptions at least 11 years apart. Prior to Fitzgerald, the longest span between leading the league in receptions was six by Jerry Rice (1990, 1996).

•Led the NFL in receiving TDs in both the 2008 (12) and 2009 (13) seasons. In addition to his 10 receiving TDs in 2007, he became the first player in franchise history to record at least 10 TDs in three consecutive seasons.

•Fitzgerald (11) joins Hall of Famer Jerry Rice (13) as the only wide receivers in NFL history to be named to the Pro Bowl at least 11 times.

•Fitzgerald had more receptions in his first 200 career games (1,116) than any player in NFL history.

•One of just seven players in NFL history to record at least 1,400 receiving yards in a season four times in their career: Jerry Rice (6), Julio Jones (5), Randy Moss (4), Marvin Harrison (4), Antonio Brown (4) and Andre Johnson (4).

•At 28 years, 74 days old, he became the third-youngest player in NFL history to reach 70 career receiving TDs behind only Hall of Famers Randy Moss (26 years, 269 days old) and Jerry Rice (28 years, one day old).

•At 32 years, 97 days old, he became the youngest player in NFL history to reach 1,000 career receptions.

•At 31 years, 102 days old, he became the youngest player in NFL history to reach 900 career receptions.

•At 30 years, 57 days old, he became the youngest player in NFL history to reach 800 career receptions.

•At 30 years, 85 days old, he became the youngest player in NFL history to reach 11,000 receiving yards.

•In 2010, he became the first player in NFL history to record 90+ receptions five times in their first seven seasons.

•During the 2008 postseason, he broke virtually every major playoff receiving record, establishing new single-season marks for receptions (30), receiving yards (546) and TDs (7). His four 100-yard receiving games in the postseason established a new NFL record for consecutive games with 100 yards receiving.

•His 10 TD receptions in nine career postseason games are an NFL record for a player in their first nine career playoff contests.

•With a then franchise-record 103 receptions during the 2005 season, he became the youngest player in NFL history to record a 100-catch campaign when he reached the mark at 22 years, 123 days old.

•At 29 years, 44 days old, joined Randy Moss (28 years, 314 days) as the only players in NFL history to reach 10,000 career receiving yards before the age of 30.

•One of just five players in NFL history to record 15,000+ receiving yards and 100+ TD receptions in their career.

DEANDRE HOPKINS - AT A GLANCE

- **Five-time Pro Bowl (2015; 2017-20) and three-time 1st-team All-Pro (2017-19) selection. Joins Eagles C Jason Kelce as the only offensive players in the NFL named 1st-team All-Pro each of the last three seasons (2017-19).**
- **Through Week 15, Hopkins ranks second in the NFL in receptions (103), first in receiving yards (1,324) and second in first down catches (71) during his first season with the Cardinals. With two games remaining, his 103 catches are tied for the fourth-highest single-season total in franchise history.**
- **One of three players in NFL history with at least 600 receptions, 8,500 yards and 50 TDs in his first seven seasons (Marvin Harrison; Torry Holt).**
- **In NFL history, only Marvin Harrison (665) had more receptions in his first seven NFL seasons than Hopkins (632).**
- **Has been top-20 on list of the NFL Network Top 100 Players in four of the last five seasons and earned his highest-ever rating (#8) in 2020.**
- **Since entering the league in 2013, ranks first in receptions, second in receiving yards and tied for second in TD receptions.**
- **Dating back to 2017, his 625 total targets and 289 receiving 1st downs lead the NFL. In the same span, ranks tied for first in the NFL in receptions (418), first in receiving yards (5,439) and third in TD receptions (37).**
- **Has appeared in 124 of a possible 126 games in his NFL career and has missed just one game (in 2017) due to injury.**
- **Has at least one reception in all 124 career games played during the regular season, the fifth-longest active streak in the NFL.**
- **In 2019, had 104 receptions for 1,165 yards and seven TDs while being named to the Pro Bowl for the third consecutive year and being named 1st-team All-Pro for the third straight season.**
- **Has surpassed 100 receptions four times in his career, has six seasons of 1,000+ receiving yards, three seasons with 10+ TDs and has posted 100+ receiving yards in a game 37 times in the regular season.**
- **Only active NFL player with at least 100 receptions, 1,500 receiving yards and 11 TD receptions in multiple seasons (2015; 2018).**

HISTORIC START TO HOP'S CAREER

Hopkins put up some historic numbers during his first seven seasons, totals that placed him among some of the best receivers to ever play in the NFL.

In league history, only Hall of Famer Marvin Harrison (665) had more receptions in his first seven NFL seasons than Hopkins (632).

NFL History – Receptions in 1st 7 Seasons

Rnk	Player (Years)	Rec
1	Marvin Harrison (1996-02)	665
2t	**DeAndre Hopkins (2013-19)**	**632**
2t	Antonio Brown (2010-16)	632
4	Jarvis Landry (2014-)	631
5	Torry Holt (1999-05)	619

Hopkins is one of just three players in history with at least 600 receptions, 8,500 yards and 50 TDs in his first seven NFL seasons.

600+ Receptions; 8,500+ Receiving Yards; 50+ TD Catches (1st 7 Seasons)

Rnk	Player (Years)	Rec	Yds	TDs
1	Marvin Harrison (1996-02)	665	8,800	73
2	**DeAndre Hopkins (2013-19)**	**632**	**8,602**	**54**
3	Torry Holt (1999-05)	619	9,487	54

The 2020 season marks Hopkins' eighth-consecutive season with 800+ receiving yards. In NFL history, only Jerry Rice (12) and Gary Clark (9) started their careers with more consecutive seasons with 800+ receiving yards. Hopkins' streak is the longest active streak in the NFL.

NFL History - Consecutive Seasons w/ 800+ Receiving Yds to Start Career

Rnk	Player (Years)	Seasons
1	Jerry Rice (1985-96)	12
2	Gary Clark (1985-93)	9
3	**DeAndre Hopkins (2013-20)**	**8**
4t	T.Y. Hilton (2012-18)	7
4t	A.J. Green (2011-17)	7
4t	Keyshawn Johnson (1996-02)	7

ALL-PRO THREE YEARS RUNNING

Hopkins is one of just two offensive players – and one of just four players total – to be named first-team All-Pro each of the last three seasons (2017-19).

Three of the four are now playing in the NFC West in 2020.

1st-Team All-Pro Last 3 Seasons (2017-19)

Player (Team)	Position
DeAndre Hopkins (Hou)	**Wide Receiver**
Jason Kelce (Phi)	Center
Aaron Donald (LAR)	Defensive Tackle
Bobby Wagner (Sea)	Linebacker

Dating back to 2017, Hopkins is the only player in the NFL that ranks in the top-3 in targets (625), receptions (418), receiving yards (5,439), receiving TDs (37), first down catches (289), receptions of 25+ yards (53) and TD receptions of 25+ yards (15).

NFL Receiving Rankings (2017-20)

Statistic	Hopkins	NFL Rank
Targets	625	1st
Receptions	418	t-1st
Receiving Yards	5,439	1st
Receiving TDs	37	3rd
Rec. First Downs	289	1st
Receptions of 25+ Yds	53	3rd
TD Rec. of 25+ Yds	15	2nd

WHERE HOPKINS RANKS (2013-20)

Since entering the league as a first-round selection (27th overall) in the 2013 NFL Draft, **Hopkins** ranks first in the NFL in receptions (735), second in receiving yards (9,926) and second in TD receptions (60).

NFL Leaders – Receptions (2013-20)

Rnk	Player (Current Team)	Rec
1	**DeAndre Hopkins (AZ)**	**735**
2	Antonio Brown (TB)	720
3	Julio Jones (Atl)	715
4	**Larry Fitzgerald (AZ)**	**662**
5	Jarvis Landry (Cle)	631

NFL Leaders – Receiving Yards (2013-20)

Rnk	Player (Current Team)	Yds
1	Julio Jones (Atl)	10,739
2	**DeAndre Hopkins (AZ)**	**9,926**
3	Antonio Brown (TB)	9,511
4	T.Y. Hilton (Ind)	8,412
5	Mike Evans (TB)	8,039

NFL Leaders – Receiving Touchdowns (2013-20)

Rnk	Player (Current Team)	TD
1	Antonio Brown (TB)	69
2t	**DeAndre Hopkins (AZ)**	**60**
2t	Mike Evans (TB)	59
4	Davante Adams (GB)	58
5	Jimmy Graham (Chi)	55

Dating back to Hopkins' debut season in 2013, his 37 100-yard outings rank third in the NFL.

NFL Leaders – 100-Yard Receiving Games (2013-20)

Rnk	Player (Current Team)	Gms
1	Julio Jones (Atl)	49
2	Antonio Brown (TB)	39
3	**DeAndre Hopkins (AZ)**	**37**
4	T.Y. Hilton (Ind)	29
5t	Keenan Allen (LAC)	27
5t	Mike Evans (TB)	27

AMONG ALL-TIME LEADERS IN YARDS PER GAME

In his 124 games played, Hopkins has averaged 80.0 receiving yards per outing. Only three players in NFL history averaged more (min. 100 games played).

NFL History – Receiving Yards/Game (Min. 100 Games)

Rnk	Player (Years)	Yds/G	Yds	Gms
1	Julio Jones (2011-)	95.5	12,896	135
2	Calvin Johnson (2007-15)	86.1	11,619	135
3	Antonio Brown (2010-)	84.5	11,573	137
4	**DeAndre Hopkins (2013-)**	**80.0**	**9,926**	**124**
5	Torry Holt (1999-2009)	77.4	13,382	173

Dating back to his rookie season in 2013, Hopkins, Atlanta's Julio Jones (101.3) and Tampa Bay's Mike Evans (77.3) are the only active players to average at least 75.0 receiving yards per contest (min. 100 games).

GO-TO THREATS WHEN IT MATTERS MOST

Leading the Cardinals receiving corps this season are two of the NFL's best in crucial-down situations: **Hopkins** and **Larry Fitzgerald**.

Since entering the league in 2013, Hopkins leads the NFL with 172 first down receptions on third and fourth down. In that same span, Fitzgerald ranks seventh with 128 first down catches.

1st Down Receptions on 3rd & 4th Down (2013-20)

Rnk	Player (Team)	Rec
1	**DeAndre Hopkins (AZ)**	**172**
2	Keenan Allen (LAC)	153
3	Julio Jones (Atl)	150
4	Antonio Brown (TB)	145
5	Golden Tate (NYG)	137
6	Mike Evans (TB)	131
7	**Larry Fitzgerald (AZ)**	**128**

Overall, Hopkins has caught 202 passes for 2,653 yards (13.1 avg.) and 17 TDs on third and fourth down in his NFL career (2013-20). Fitzgerald has caught 358 passes for 4,359 yards (12.2 avg.) and 31 TDs on third and fourth down in his career (2004-20).

HOPKINS - INSIDE THE NUMBERS

CAREER RECEPTION/RECEIVING YARDAGE SPLITS

Rec By Opponent (31)

Rec	Opponent
83	Tennessee
79	Jacksonville
77	Indianapolis
34	New England
32	Kansas City
27	**San Francisco**
25	Baltimore
25	Seattle
24	Philadelphia
23	Denver
22	Buffalo
21	NY Giants
21	NY Jets
20	Cincinnati
20	Las Vegas
18	LA Rams
17	Carolina
17	Dallas
17	Washington
16	Atlanta
16	LA Chargers
15	Miami
14	Detroit
13	Cleveland
13	New Orleans
13	Tampa Bay
10	Arizona
10	Pittsburgh
5	Chicago
5	Minnesota
3	Green Bay

Rec Yds By Opponent (31)

Yds	Opponent
1,313	Tennessee
1,053	Jacksonville
930	Indianapolis
419	NY Jets
405	Seattle
458	New England
394	Kansas City
388	Philadelphia
342	Buffalo
338	NY Giants
323	**San Francisco**
303	Baltimore
287	Dallas
269	Denver
245	Atlanta
213	Washington
212	Cincinnati
210	LA Rams
203	LA Chargers
196	Las Vegas
191	Detroit
190	Cleveland
173	Pittsburgh
162	Miami
147	New Orleans
145	Arizona
135	Carolina
124	Tampa Bay
58	Green Bay
56	Minnesota
54	Chicago

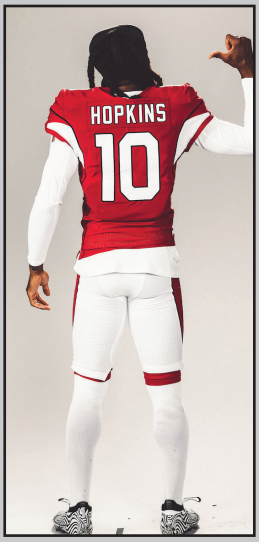

CAREER TOUCHDOWN SPLITS

By Opponent (23)

TDs	Opponent
7	Kansas City
7	Tennessee
6	Indianapolis
6	Jacksonville
5	NY Jets
4	Buffalo
3	Washington
2	Denver
2	Miami
2	New Orleans
2	Philadelphia
2	**San Francisco**
2	Seattle
1	Arizona
1	Chicago
1	Cincinnati
1	Cleveland
1	Green Bay
1	LA Rams
1	Las Vegas
1	Minnesota
1	Pittsburgh
1	Tampa Bay

By Quarterback (11)

TDs	Quarterback
25	Deshaun Watson
7	T.J. Yates
6	**Kyler Murray**
6	Ryan Fitzpatrick
5	Brian Hoyer
4	Brock Osweiler
2	Ryan Mallett
2	Tom Savage
1	Case Keenum
1	Matt Schaub
1	Brandon Weeden

By Distance

TDs	Distance
17	30 or more yards
14	4-9 yards
12	20-29 yards
9	10-19 yards
8	3 or fewer yards

By Season

TDs	Season
13	2017
11	2018
11	2015
7	2019
6	**2020**
6	2014
4	2016
2	2013

By Day

TDs	Day
50	Sunday
4	Monday
4	Thursday
2	Saturday

By Quarter

TDs	Quarter
23	4th
15	2nd
13	3rd
8	1st
1	OT

23 STRAIGHT WITH 5+ CATCHES

With six receptions for 131 yards in Week 5 against the Jets, Hopkins pushed his streak of consecutive games with five-or-more receptions to 23. The streak ended in the Week 6 win over the Cowboys when he had two catches for 73 yards, ***but in NFL history, Hopkins and Antonio Brown (36 straight) are the only players with 5+ receptions in at least 23 consecutive games.***

NFL History – Consecutive Games with 5+ Rec. (All-Time)

Rnk	Player (Team)	Gms	Years
1	Antonio Brown (Pit)	36	2013-15
2	**DeAndre Hopkins (Hou/AZ)**	**23**	**2018-20**
3t	Michael Thomas (NO)	20	2018-19
3t	Jarvis Landry (Mia/Cle)	20	2017-18
5	Laveranues Coles (NYJ/Was)	19	2002-03

Hopkins has at least one reception in all 124 games played in his career. His streak of 124 consecutive games with a catch is the fifth-longest active streak in the NFL.

NFL Leaders - Consecutive Games with a Reception (Active Streaks)

Rnk	Player (Team)	Gms	Date Streak Started
1	**Larry Fitzgerald (AZ)**	**255**	**Nov. 7, 2004**
2	Antonio Brown (TB)	135	Oct. 3, 2010
3	Julio Jones (Atl)	127	Dec. 4, 2011
4	Golden Tate (NYG)	127	Oct. 28, 2012
5	**DeAndre Hopkins (AZ)**	**124**	**Sept. 9, 2013**

AN EXPLOSIVE TALENT

Hopkins has posted some explosive performances in his NFL career. In the season-opener at San Francisco, he finished with a career-high 14 receptions for 151 yards, and in Week 15 vs. Philadelphia, he had a season-high 169 yards on nine catches. Hopkins now has nine career games with 150+ receiving yards, 12 games with 10+ receptions and 10 games with multiple TD catches.

Hopkins Career Games w/10+ Receptions

Opponent	Rec	Yds
9/13/20 @ San Francisco	**14**	**151**
12/30/18 vs. Jacksonville	12	147
10/27/19 vs. Oakland	11	109
12/10/17 vs. San Francisco	11	149
10/8/15 vs. Indianapolis	11	169
10/25/20 vs. Seattle	**10**	**103**
9/27/20 vs. Detroit	**10**	**137**
12/15/18 @ NY Jets	10	170
11/4/18 @ Denver	10	105
9/30/18 @ Indianapolis	10	169
10/1/17 vs. Tennessee	10	107
10/18/15 @ Jacksonville	10	148

Hopkins Career Games w/150+ Receiving Yards

Opponent	Yds	Rec	Avg
11/30/14 vs. Tennessee	238	9	26.4
10/29/17 @ Seattle	224	8	28.0
12/15/18 @ NY Jets	170	10	17.0
12/20/20 vs. Philadelphia	**169**	**9**	**18.8**
10/8/15 vs. Indianapolis	169	11	15.4
9/30/18 @ Indianapolis	169	10	16.9
10/4/15 @ Atlanta	157	9	17.4
9/13/20 @ San Francisco	**151**	**14**	**10.8**
10/7/18 vs. Dallas	151	9	16.8

Hopkins Career Games with 2+ TD Receptions

Opponent	TDs
10/8/17 vs. Kansas City	3
11/21/19 vs. Indianapolis	2
9/9/19 @ New Orleans	2
12/15/18 @ NY Jets	2
10/25/18 vs. Miami	2
12/10/17 vs. San Francisco	2
11/22/15 vs. NY Jets	2
10/18/15 @ Jacksonville	2
9/13/15 vs. Kansas City	2
11/30/14 vs. Tennessee	2

ANOTHER 1,000-YARD CAMPAIGN

With 52 yards on eight receptions in Week 13 against the Rams, WR **DeAndre Hopkins** surpassed 1,000 receiving yards on the season, marking his sixth career 1,000-yard campaign and fourth in a row.

Hopkins has the NFL's second-longest active streak of 1,000-yard seasons, trailing only Chiefs TE Travis Kelce who has reached the milestone in each of the last five seasons (2016-20).

Hopkins is the 14th different player in franchise history to reach 1,000 receiving yards in a season and the first since WR Larry Fitzgerald had 1,156 yards on a franchise-record 109 receptions in 2017. He became the second player in franchise history to reach 1,000 receiving yards in his debut season with the team (Anquan Boldin as a rookie in 2003).

P2 IN YEAR #10

- **Six-time team captain (2013, 2015-18, 2020) has totaled 480 tackles, 28 INTs (one returned for a TD) and 115 passes defensed in 152 games (all starts) during his first 10 NFL seasons. Only five players in Cardinals history – including four Pro Football Hall of Fame inductees – have had more INTs than Peterson (28).**
- **Started all 128 games during his first eight NFL seasons, becoming the first Cardinal since at least the 1970 NFL-AFL merger to start 100+ straight games to begin a career.**
- **In April of 2020, named to the 2010-19 All-Decade Team by the Pro Football Hall of Fame's 48-member selection committee.**
- **Voted to the Pro Bowl in each of his first eight NFL seasons – seven times at CB (2012-18) and once as a kick returner (2011). Joined Hall of Famers Jim Brown and Barry Sanders as the only players in NFL history to be chosen to eight Pro Bowls before their 29th birthday.**
- **Peterson is the only player in team history selected to the Pro Bowl in each of his first eight NFL seasons, and his eight consecutive Pro Bowl selections are a franchise record.**
- **Earned first-team All-Pro honors three times with two selections at CB (2013, 2015) and one as a kick returner (2011).**
- **Named NFC Defensive Player of the Week three times (Week 15, 2019; Week 10, 2014; Week 4, 2013), NFC Special Teams Player of the Week twice (Week 9, 2011; Week 12, 2011) and Special Teams Player of the Month once (November 2011).**

21 NOW WITH 28 INTERCEPTIONS

Arizona selected CB **Patrick Peterson** with the 5th overall pick in the 2011 NFL Draft and the eight-time Pro Bowl selection has recorded 28 INTs in his career. That includes three INTs so far this season, putting Peterson is some elite company among all-time Cardinals defenders.

Only five players in franchise history, including four Pro Football Hall of Fame inductees, have more INTs than Peterson.

Franchise Leaders – Interceptions (All-Time)

Rnk	Player (Years)	INTs
1	Larry Wilson (1960-72)+	52
2	Aeneas Williams (1991-2000)+	46
3	Roger Wehrli (1969-82)+	40
4	Night Train Lane (1954-59)+	30
5	Pat Fischer (1961-67)	29
6	**Patrick Peterson (2011-)**	**28**
7	Adrian Wilson (2001-12)	27
8	Kwamie Lassiter (1995-2002)	24
9	Norm Thompson (1971-76)	22
10t	Jerry Davis (1948-51)	21
10t	Ray Ramsey (1950-53)	21

+Hall of Fame Inductee

PETERSON 10-FOR-10 ON PICKS

With three INTs in 2020, Peterson now has at least one INT in each of his 10 NFL seasons, which is the league's second-longest active streak .

NFL Leaders – Consecutive Seasons with an INT (Active)

Rnk	Player (Team)	Yrs	INTs
1	Devin McCourty (NE)	11	28
2	**Patrick Peterson (AZ)**	**10**	**28**
3t	Stephon Gilmore (Buf/NE)	9	25
3t	Tashaun Gipson (Cle/Jax/Hou/Chi)	9	25
3t	Janoris Jenkins (StL/NYG/NO)	9	26

AMONG THE LEAGUE'S ELITE SINCE 2011

Dating back to his rookie season in 2011, only three NFL players have more INTs than Peterson.

NFL Leaders – Interceptions (2011-20)

Rnk	Player (Team)	INTs
1	Richard Sherman (SF)	36
2	Marcus Peters (Bal)	30
3	Reggie Nelson (FA)	29
4	**Patrick Peterson (AZ)**	**28**
5	Harrison Smith (Min)	27

CARDS HAVE A TACKLING MACHINE IN HICKS

LB **Jordan Hicks** – signed as a free agent in 2019 after four years with the Eagles – put together a breakout campaign in his first season with the Cardinals.

Hicks had a career-high 150 tackles (third in the NFL) to go along with 1.5 sacks, 11 tackles for loss, three INTs, two forced fumbles and a fumble recovery in 2019.

Since the start of last season, Hicks ranks sixth in the NFL with 257 total tackles.

NFL Leaders – Tackles (2019-20)

Rnk	Player (Team)	Tkls
1	LB Bobby Wagner (Sea)	285
2	LB Blake Martinez (GB/NYG)	283
3	LB Jaylon Smith (Dal)	275
4	LB Zach Cunningham (Hou)	273
5	LB Joe Schobert (Jax)	258
6	**LB Jordan Hicks (AZ)**	**257**
7	**S Budda Baker (AZ)**	**251**

In the Cardinals Week 6 win over the Cowboys, Hicks had a game-high 10 tackles, including two tackles for loss. It marked his 12th game with at least 10 tackles since joining Arizona in 2019, which ranks sixth in the NFL during that span.

NFL Leaders – Games w/ 10+ Tackles (2019-20)

Rnk	Player (Team)	Gms
1	Bobby Wagner (Sea)	15
2	Blake Martinez (GB/NYG)	14
3t	Zach Cunningham (Hou)	13
3t	Darius Leonard (Ind)	13
3t	Jaylon Smith (Dal)	13
6	**Jordan Hicks (AZ)**	**12**
7t	Eric Kendricks (Min)	11
7t	Roquan Smith (Chi)	11
7t	Joe Schobert (Cle/Jax)	11

Last year, his nine 10+ tackle performances broke a franchise record previously shared by LB Ronald McKinnon and S Pat Tillman, who each had eight such games during the 2000 season.

Franchise History – Games w/ 10+ Tackles (Single Season)

Rnk	Player (Year)	Gms
1	**Jordan Hicks (2019)**	**9**
2t	Pat Tillman (2000)	8
2t	Ronald McKinnon (2000)	8
4	Ronald McKinnon (1999)	7
5t	**Budda Baker (2019)**	**6**
5t	Rob Fredrickson (1999)	6

HICKS LEADS LINEBACKERS IN INTs

Hicks secured three INTs in 2019, giving him 10 for his career, which ranks second among all active NFL LBs dating back to his rookie year in 2015.

NFL Leaders – INTs by Linebacker (2015-20)

Rnk	Player (Team)	INTs
1	Deion Jones (Atl)	11
2	**Jordan Hicks (AZ)**	**10**
3t	Jamie Collins (Det)	9
3t	Alec Ogletree (FA)	9
5t	Telvin Smith (FA)	8
5t	Joe Schobert (Jax)	8

KIRKPATRICK HAS THREE PICKS FOR THE CARDS

Through 13 games with the Cardinals, CB **Dre Kirkpatrick** has a three INTs, matching a single-season career best that he posted in 2013, '14 and '16. Most recently, he intercepted a Cam Newton pass near midfield with 4:37 remaining in Week 12 against New England.

Prior to 2020, Kirkpatrick had four total INTs in his previous five seasons (2015-19) combined, and his INT of Cam Newton was his third in a five-game stretch.

His first pick as a Cardinal came against his former Bengals teammate, QB Andy Dalton, in the Monday Night Football win over Dallas in Week 6. It was his fourth INT in eight career MNF appearances. Among active players, only New England CB Devin McCourty (5 in 12 games) has more INTs while playing on MNF.

Active NFL Leaders – INTs on Monday Night Football

Rnk	Player (Team)	INTs	Gms
1	Devin McCourty (NE)	5	13
2t	**Dre Kirkpatrick (AZ)**	**4**	**8**
2t	Marcus Peters (Bal)	4	7
4t	Quandre Diggs (Sea)	3	8
4t	Richard Sherman (SF)	3	12
4t	Jason McCourty (NE)	3	7
4t	Tyrann Mathieu (KC)	3	8
4t	Xavien Howard (Mia)	3	3
4t	Tramon Williams (Bal)	3	15

ELEVATING A FRANCHISE

The 2020 season is the 14th since owner **Michael Bidwill** began leading the organization. His leadership during that time has been instrumental in transforming the franchise both on and off the field.

Highlights of Bidwill's tenure:

• Leading the list of Bidwill's accomplishments with the Cardinals is the creation of State Farm Stadium. In the first 14 seasons after opened in 2006, the team sold out all 144 games (preseason and postseason included) played at the world-class venue that has been awarded three Super Bowls.

• In addition to his role in helping Arizona land Super Bowls XLII and XLIX, he led the effort to land Super Bowl LVII (2023) in the spring of 2018. Michael was instrumental in getting the 2015 Pro Bowl moved to Arizona, which was played a week before Super Bowl XLIX, and the two events combined to deliver a record economic impact of $720 million to the region.

• By the time it hosts Super Bowl LVII, State Farm Stadium will have undergone $100 million in improvements including parking infrastructure, state-of-the-art wifi, video boards, sound system upgrades and club-area enhancements since it staged Super Bowl XLIX.

• Of the Cardinals seven all-time postseason wins, five have come with Bidwill leading the team. Arizona has played in nine postseason contests over the last 13 seasons, after playing just seven prior to his tenure as team president.

• AZ has appeared in the NFC Championship Game twice since 2008, including a victory in the 2008 conference title game that led to the team's first-ever Super Bowl appearance (Super Bowl XLIII).

• In January of 2018, Michael was one of five owners named to the NFL's Player-Owner Committee focused on social and racial justice initiatives. In December of 2014, Commissioner Roger Goodell tapped Bidwill to chair the league's Conduct Committee.

• In January of 2019, Michael received the Paul Tagliabue Award from the Fritz Pollard Alliance for demonstrating integrity and leadership in the area of career development for minorities and advocating for diversity.

Cardinals Under Michael Bidwill (2007-Present)

Statistic	Totals
Regular Season Record	110-110-2
Postseason Record	5-4
Overall Record	115-114-2
Overall Win Pct.	.502
Regular Season Home Record	65-44-2
Postseason Home Record	4-0
Overall Home Record (RS+post)	69-44-2
Seasons with .500 Record or Better	9
Seasons with 10+ Wins	4
Best Regular Season Record	13-3
Postseason Berths	4
Division Titles	3
Conference Championship Games	2
Super Bowl Appearances	1

KEIM HAS BUILT SOME OF THE BEST

Steve Keim was promoted to GM on January 8, 2013 after 14 seasons in the Cardinals organization. The team has experienced unprecedented success during his tenure as GM. The teams put together by Keim have been some of the most successful in franchise history.

• In 2014, the Cardinals tied the franchise record for wins in a season (11) before setting a new mark in 2015 when Arizona won 13 games and earned its first-ever postseason bye.

• During Keim's tenure, Arizona has established franchise records for wins in a season (13 in 2015), points in a season (489 in 2015), led the NFL in total offense for the first time in team history (#1 in 2015) and led the NFL in sacks for the second time ever (48.0 in 2016).

• Selected QB **Kyler Murray** with the #1 overall pick in the 2019 NFL Draft. Murray was named the NFL Offensive Rookie of the Year following a record-setting season.

• Among the trades negotiated by Keim during his tenure as GM are the acquisition of QB **Carson Palmer** from Oakland in 2013, acquiring LB **Chandler Jones** from New England in 2016 and the trade that landed WR **DeAndre Hopkins** from Houston in 2020. During the 2019 season, Keim also orchestrated a trade with Miami for RB **Kenyan Drake**.

• Arizona has featured a top-10 defense four times and a top-10 offense twice dating back to Keim's first season as GM. The Cardinals had a top-10 defense in three consecutive seasons (2015-17) for the first time since the 1970 merger.

• Named *Sporting News* 2014 NFL Executive of the Year and earned back-to-back NFL Executive of the Year honors from Pro Football Talk (2013-14).

CARDINALS TAKE PART IN PUSH FOR JUSTICE

Throughout the 2020 season, Cardinals players and coaches are joining the rest of the NFL in honoring and memorializing victims of systemic racism and showing their support for Social Justice efforts by displaying names or phrases as decals on the back of their helmets and patches on their caps.

The season-long effort highlights the actions being taken to reach solutions, engages fans to act and gives players and coaches a platform on gameday to share their voice and efforts to inspire change. Together, the NFL is joining its players and coaches in building awareness, educating fans and paying homage to those who deserve to have their legacies live on.

The NFL is partnering with players to tell the stories of the victims or phrase that they have chosen to honor on their helmets. Fans are able to learn more about these stories and how to get involved at nfl.com/inspirechange.

Among the Cardinals players taking part in the campaign in 2020:

Player	Helmet Decal Cause
RB Kenyan Drake	Stop Hate
WR DeAndre Hopkins	Denmark Vesey
QB Kyler Murray	End Racism
DL Corey Peters	End Racism
QB Brett Hundley	George Floyd
OL Kelvin Beachum	Breonna Taylor
K Zane Gonzalez	Vanessa Guillen
WR Andy Isabella	It Takes All of Us
LB Devon Kennard	It Takes All of Us
DL Rashard Lawrence	Stop Hate
DL Zach Allen	Stop Hate

CARDINALS SPEAKING UP

Numerous Cardinals players spoke up about their own experiences and the importance of making meaningful change a reality in the United States.

OL Kelvin Beachum - 11/20/20

OL **Kelvin Beachum** participated in an NFL-produced video "Say Their Stories" and discussed Breonna Taylor specifically:

"Saying her name is not just a slogan that we're putting on the back of our helmets. It's more than that. It's a rallying cry for Black women all across America, to realize how special she is and how special she was."

DL Corey Peters - 8/28/20

DL **Corey Peters** spoke about how important it is that everyone engage in the conversations and understand other viewpoints:

"One thing we want to do is be sensitive to one another, have compassion for one another, and we can disagree with certain things peacefully and all work towards the same goal of not only winning but make this a better country for everybody."

OL D.J. Humpries - 8/28/20

OL **D.J. Humphries** spoke about his children being a major motivator in trying to help bring about change:

"I know how to accept what the world has for you. I know how to maneuver in this world. But for my children, that's not what I want. I want my children to grow up in a fair world and grow up in a world where what the Constitution says is how it really is."

Head Coach Kliff Kingsbury - 8/27/2020

Kingsbury talked about what the Cardinals players and coaches have been discussing and learning from each other during recent events across the country:

"I had a great conversation with my dad over the summer, and his perspective on things that was really valuable as we get closer to the season – the anthem, discussions and things of that nature.

"My dad was a longtime football coach but also a Marine. He served in Vietnam, received a Purple Heart. Talking to him, there were two words that really stood out. One was respect, and the second thing was understanding. Respect viewpoints people have on this topic. They're very personal and very passionate. And respect their right to express themselves.

"You've got to understand, at its core, what this is really about. It's always been about drawing attention to the social injustice that continues to take place. We saw it again this week with Jacob Blake. It's about increasing awareness that racism exists, police brutality against people of color continues to happen, and let's not confuse it with something else and make the narrative different.

"My biggest takeaway from talking to my dad is that kneeling doesn't reflect a lack of patriotism or respect for the military in any way, just like standing during the anthem doesn't mean you're OK with racism or social injustice. It's important to respect and understand that. These are important issues that need to be addressed, and important conversations that need to be had. I'm grateful that I've been able to be around a great group of guys that have enlightened me – hearing their stories and their struggles. Those conversations will continue throughout the year. I just hope we can all continue to push in the right direction."

QB Kyler Murray - 6/17/20

Following the death of George Floyd and the resulting protests around the country, Murray spoke the change he saw happening in real time:

"There is a lot of hate in this world, but at the same time, what's happening and what we're seeing right now, it's huge. I don't condone rioting and stuff like that, but the peaceful protests, I think they're great, they're amazing. Whether it takes years, I feel like we're getting there. At least we're making a step towards it."

Since the COVID-19 pandemic hit the country earlier this year the effects of the outbreak have reached every corner of the U.S. and has had a devastating impact on citizens and businesses across the nation. The Cardinals organization – along with the players and staff – immediately mobilized to donate time, money and other resources throughout Arizona to assist the individuals, businesses, schools, frontline health care personnel and other organizations that have been so greatly affected by the crisis.

$1 MILLION FOUNDING CONTRIBUTION TO THE AZ CORONAVIRUS RELIEF FUND

On March 24, the Cardinals made a $1 million founding contribution to the AZ Coronavirus Relief Fund. As part of the Arizona Together initiative launched earlier that day by Governor Doug Ducey, the fund was set upestablished to provide financial support to organizations working to mitigate the impacts of COVID-19 in Arizona. Initially, it focused on the following immediate needs:

- Funding of Personal Protective Equipment (PPE) for frontline medical personnel.
- Non-profit organizations that support the most vulnerable Arizonans through food banks, homeless shelters, domestic violence facilities, and other services.
- Providing disadvantaged students with the technology necessary to transition to online learning.

"Like so many in our community, this unprecedented crisis has us asking what we can do to help and what might have the greatest impact," said Cardinals Owner **Michael Bidwill** said of the donation. "We are grateful for the creation of this relief fund, are proud to support its critically important mission and hope that others throughout the community can join this effort in whatever way that they are able. As a team, we will continue to work on additional ways to make a difference and know that as a community we will get through this challenging time together."

To assist local businesses during the crisis, the Cardinals made a $100,000 donation to Local First Arizona, Arizona's Coronavirus Micro Grant Fund

MILLION MEALS DONATION TO LOCAL FOOD BANKS

In early April, the Cardinals and State Farm partnered on an historic initiative to address a pressing local need arising from the COVID-19 pandemic. The number of people seeking assistance from local food banks more than doubled as a result of the unparalleled crisis. Unfortunately, the number of donations to them decreased just as dramatically.

As part of their on-going commitment to improve the local community, State Farm and the Cardinals helped tackle the issue by donating over a million 1,000,000 meals that were distributed to five non-profit organizations throughout the Valley. The five groups involved in the "Million Meal" donation were:

- St. Mary's Food Bank
- St. Vincent DePaul
- United Food Bank
- Phoenix Rescue Mission
- Midwest Food Bank

ORGANIZATION LAUNCHES "CARDINALS CARRY-OUT" INITIATIVE TO ASSIST INDEPENDENT, LOCALLY OWNED RESTAURANTS

On April 13 the team launched "Cardinals Carry-out" - an unprecedented initiative with a dual purpose: assist independent, locally-owned restaurants hit hard by the coronavirus crisis and recognize those working on the front lines of the pandemic in the medical community, law enforcement and emergency services.

Cardinals players and fans nominated their favorite establishments for inclusion on the team's interactive statewide map and supported them with take-out business.

In the spirit of the NFL Draft, the team selected establishments from the map each day and purchased meals which were delivered to nurses, doctors, first responders and others who work daily to combat the impact of COVID-19.

When it was launched, the first 47 establishments on the map reflected the favorites of Cardinals players and staff as well as those near area hospitals suggested by Local First Arizona. Within the first week, over 800 restaurants throughout the state have been added based on recommendations from fans.

"It's great that a major sports team would put together such a thing that is community driven and helps restaurants navigate these tough times…we're kind of in survival mode but we're going to make it out," said **Chris Hove**, owner of Perfect Pear Bistro in Chandler which was recommended by defensive lineman **Zach Allen**.

HOSTING CRITICAL BLOOD DRIVES, DRIVE-THROUGH TESTING AND PPE DRIVES AT STATE FARM STADIUM

One area hit particularly hard by the COVID-19 crisis was the local blood donation community, where the supply reached critically low levels during a crucial time in March. In a seven-day span between March 19 and March 26, nearly 200 blood drives in Arizona were cancelled, resulting in the loss of more than 5,000 blood donations for hospital patients.

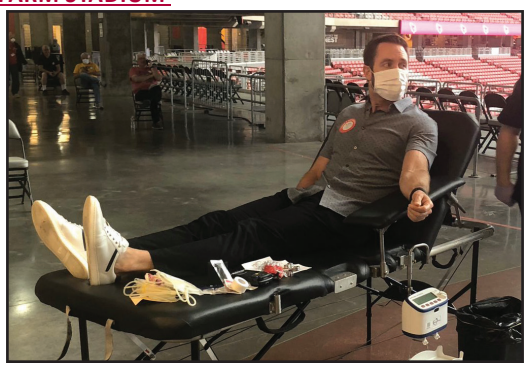

To assist in meeting this direly pressing need, the Cardinals partnered with Dignity Health and Cigna to host a major one-day blood drive at State Farm Stadium. In conjunction with Scottsdale-based Vitalant (pronounced "vye-TAL-ent" and formerly known as United Blood Services) the event took place at State Farm Stadium on March 31. All donation slots for the drive were filled within hours of the event being announced.

The outpouring of support from the community resulted in two additional blood drives being scheduled at State Farm Stadium. On back-to-backs on April 7-8, in conjunction with the American Red Cross, the Cardinals partnered with Anheuser-Busch to host blood drives at State Farm Stadium and all donation slots were again filled.

On April 15, the Cardinals and Project C.U.R.E hosted a Personal Protective Equipment (PPE) drive at State Farm Stadium. The event was to help collect equipment for use by those in the local healthcare community, including eye protection, face shields, surgical masks, N95 masks, gloves, shoe covers and hand sanitizer.

In May, the Cardinals and Dignity Health partnered to participate in the state's drive-through COVID-19 testing blitz by hosting events open to the public at State Farm Stadium.

CARDINALS COVID-19 RELIEF EFFORTS (PLAYER INITIATIVES)

KLIFF KINGSBURY – $50,000 DONATION TO THE NAVAJO RELIEF FUND (NRF)

The Native American population in Arizona was hit particularly hard by the COVID-19 outbreak and the Cardinals head coach was among the many who stepped up to help. In April, Kingsbury donated $50,000 to the Navajo Relief Fund to assist one of the communities that was most affected – the Navajo Nation. The NRF was established to help with the shortage of healthy food, safe drinking water, healthcare and supply stores in remote reservation communities. During the pandemic, the fund served as urgent need in making available food, water and other basic supplies.

DEANDRE HOPKINS – $150,000 DONATION TO THE ARIZONA CORONAVIRUS RELIEF FUND; #THEREALHEROES PROJECT

It didn't take long for the All-Pro wideout to make a significant impact in Arizona. On March 27, 2020 - just a week after being acquired by the Cardinals –– Hopkins announced a $150,000 donation to the AZ Coronavirus Relief Fund, which was established to provide financial support to multiple organizations trying to deal with the impact of COVID-19. Money raised by Arizona Relief Fund goes to purchasing Personal Protective Equipment for medical personnel working with the coronavirus patients; supporting non-profits that aid the most vulnerable such as food banks, homeless shelters and domestic violence facilities; and providing technology for disadvantaged students needed for online learning.

Hopkins was among the sports stars who participated in a national project to recognize and celebrate health care workers for their efforts on the front lines of the coronavirus pandemic. "The Real Heroes Project" was a collaboration involving Hopkins and athletes from a combined 14 leagues. Others include New Orleans Saints QB Drew Brees, New York Yankees All-Star outfielder Aaron Judge, U.S. women's soccer stars Carli Lloyd and Alex Morgan, and Hockey Hall of Famer Wayne Gretzky. In the PSA – which was released on National Nurses Day - Hopkins recognized local nurse Tracy Thomas, an RN at Dignity Health St. Joseph's Hospital and Medical Center. She was selected in recognition of the incredible work she has done leading the COVID-19 Response

CHANDLER JONES – DONATED 150,000 MEALS TO FOOD BANKS IN ARIZONA AND NEW YORK

In late March, the Cardinals All-Pro LB donated over 150,000 meals to food banks in both Arizona and his hometown of Endicott, NY to assist with families affected by the Coronavirus outbreak. Jones provided meals to St. Mary's Food Bank and Midwest Food Bank of Arizona while also donating to Mother Teresa's Cupboard through the Catholic Charities of Broome County in New York.

JORDAN HICKS –- $100,000 TO IMPACT CHURCH COVID-19 RELIEF EFFORTS; ANIMAL ADOPTION INITIATIVE

Following a career year on the field in his first season with Arizona, Hicks joined his wife, Ivana, to announce in April that they would match and donate up to $100,000 to their church in Scottsdale – Impact Church – to assist single mothers during the pandemic. Those efforts included providing meals and helping cover rent and mortgage payments. Hicks' donation also helped facilitate a COVID-19 drive-through testing initiative at the church that saw over 500 people receive free tests.

Hicks and his wife also organized an animal adoption campaign in Austin that saw 260 animals adopted in under a week. The couple partnered with Austin (TX) Pets Alive to provide new pet owners with a care package that included a crate, pet food, treats, a leash and a toy.

KYLER MURRAY –- $25,000 DONATION TO GENYOUTH FOR ITS COVID-19 EMERGENCY SCHOOL NUTRITION FUND

With schools across the country closed because of the coronavirus, the reigning NFL Offensive Rookie of the Year stepped up in April to help children who counted on school meals to be fed on a daily basis. He donated $25,000 to GENYOUth for its COVID-19 Emergency School Nutrition Fund, which was established to provide resources that allowed school meal programs to continue despite school closures.

ISAIAH SIMMONS – DONATED 60,000 MEALS TO HARVEST COMPASSION CENTERS IN ARIZONA

Within a week of becoming the #8 overall pick in the 2020 NFL Draft, the former Clemson star was already reaching out to help people in Arizona struggling as a result of the pandemic. Simmons teamed up with the Cardinals and Bose to donate 60,000 meals to the Harvest Compassion Center for its facilities in Phoenix, Maryvale and Chandler. Harvest Compassion Center is a food and clothing bank dedicated to providing a hope-filled environment to the underserved in the greater Phoenix area. HCC locations offer free food, hygiene, baby, home and clothing items to the many Arizonans living below the poverty line.

LARRY FITZGERALD – DELIVERING MEALS TO HEALTHCARE WORKERS AND FRONTLINE STAFF

One of the most prolific WRs in NFL history, Fitzgerald long ago set the standard for making an impact in the community – and those efforts continued duringto the COVID-19 outbreak. In late April, he teamed with Steak 44, Ocean 44 and Dominick's to deliver meals to healthcare workers all over the Valley. In addition to helping those who have gone above-and-beyond to serve the community during the pandemic, it also served as a very personal cause for Fitzgerald, who's late mother, Carol, was a nurse.

COREY PETERS – STARTED VIRTUAL BOOK CLUB FOR ARIZONA HIGH SCHOOL STUDENTS

A passionate advocate for reading, the Cardinals starting DT set up an in-person book club a few years ago. When the pandemic hit, forcing the closure of schools and the enforcement of social distancing, Peters saw an opportunity to make the book club virtual. So in May, he launched the virtual book club "The Corey Peterson Playbook" to help provide an educational outlet for all Arizona high school students during the COVID-19 crisis.

PATRICK PETERSON – DONATED TO ARIZONA FIRST RESPONDERS ON MEMORIAL DAY WEEKEND

With Memorial Day occurring in the middle of the pandemic, the Cardinals All-Pro helped keep the spirit of the holiday when he teamed with Pit Boss Grills to donate grill products and gift cards to Arizona first responders. Peterson had his followers on social media nominate a first responder of their choice and he selected three winners on Memorial Day who each received a new top-of-the-line grill, grilling products and a gift card from Bashas supermarket.

DEVON KENNARD – DELIVERED MEALS TO FOUR VALLEY FIRE DEPARTMENTS; VIRTUAL HOSPITAL VISITS

In May, Arizona native – and Cardinals 2020 free agent signing – Kennard gave back to his hometown when he teamed with Salad and Go to provide dinner for firefighters at dour different fire stations in the Ahwatukee area.

Every year Cardinals players and staff make numerous visits to Phoenix Children's Hospital to lift the spirits of the children and their families in pediatric units. Due to COVID-19 and the resulting safety restrictions, those visits have taken a new form. In late August, Kennard became the first Cardinals player to take the controls of a telepresence robot in order to spend time with children at PCH. While Kennard was at training camp at State Farm Stadium, he was able to drive the robot through the halls of PCH and interact with children through a video monitor.